

City of San Diego

MTM Builders, Inc.

CONTRACTOR'S NAME:

ADDRESS: 1480 Frontage Road, Chula Vista, CA 91911

TELEPHONE NO.: 619-226-6834

FAX NO.: 619-226-6843

CITY CONTACT: Rosa Riego, Contract Specialist, Email: Rriego@sandiego.gov

Phone No. (619) 533-3426, Fax No. (619) 533-3633

J. Straughn / H. McLintock / LJI

BIDDING DOCUMENTS

 e - Bidding



FOR

ORIGINAL

Ulric St - Fashion Hills to David St K-Rail

BID NO.: K-17-1481-DBB-3

SAP NO. (WBS/IO/CC): B-13163

CLIENT DEPARTMENT: 2116

COUNCIL DISTRICT: 7

PROJECT TYPE: IE / IK

FEDERAL AID PROJECT NO.: HSIPL-5004 (194)

THIS CONTRACT WILL BE SUBJECT TO THE FOLLOWING:

- FEDERAL EQUAL OPPORTUNITY CONTRACTING REQUIREMENTS.
- PREVAILING WAGE RATES: STATE FEDERAL
- APPRENTICESHIP
- THIS IS A FEDERAL HIGHWAY ADMINISTRATION FUNDED CONTRACT THROUGH THE CALIFORNIA DEPARTMENT OF TRANSPORTATION.

BID DUE DATE:

2:00 PM

AUGUST 9, 2016

CITY OF SAN DIEGO

PUBLIC WORKS CONTRACTS

1010 SECOND AVENUE, 14th FLOOR, MS 614C

SAN DIEGO, CA 92101

ENGINEER OF WORK

The engineering Specifications and Special Provisions contained herein have been prepared by or under the direction of the following Registered Engineer:



For City Engineer

4/27/16
Date

Seal

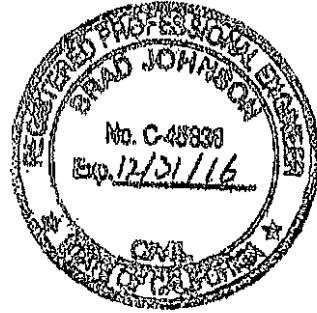

TABLE OF CONTENTS

SECTION	PAGE
1. NOTICE INVITING BIDS.....	5
2. INSTRUCTIONS TO BIDDERS	8
3. PERFORMANCE AND PAYMENT BONDS.....	17
4. ATTACHMENTS:	
A. SCOPE OF WORK.....	20
B. INTENTIONALLY LEFT BLANK.....	22
C. EQUAL OPPORTUNITY CONTRACTING PROGRAM.....	23
D. FEDERAL HIGHWAY (FHWA) FUNDING AGENCY PROVISIONS	28
1. Notice of Requirement for Affirmative Action to ensure Equal Employment Opportunity (executive order 11246)	29
2. Nondiscrimination Provisions for Federally Assisted Construction Contracts and Projects.....	30
3. Equal Opportunity Clauses.....	31
4. Standard Federal Equal Employment Specifications	32
5. Violation or Breach of Requirements.....	34
6. Monthly Employment Utilization Reports	34
7. Records of Payments to DBEs.....	35
8. Federal Wage Requirements for Federally Funded Projects	35
9. Prevailing Wages	35
10. Wage Rates	38
11. Agency Specific Provisions.....	65
12. Good Faith Effort Documentation Submittals	66
13. Forms.....	66
Final Report – Utilization of DBE, First Tier Subcontractors.....	68
Monthly DBE/UDBE Trucking Verification	70
Exhibit 15-G Local Agency Bidder DBE Commitment (Construction Contracts)	72
Subcontracting Request.....	74
Exhibit 15-H DBE Information - Good Faith Efforts	76
Exhibit 12-B Bidder’s List of Subcontractors (DBE and Non-DBE).....	79
Disadvantaged Business Enterprises (DBE) Certification Status Change.....	80
FHWA PR-1391	82
List of Work Made Available	85

14. Certificate of Insurance (Worker's Compensation)	86
15. Insurance Endorsement (Worker's Compensation)	88
16. Certificate of Insurance (Liability)	89
17. Insurance Endorsement (Liability)	92
18. Certificate of Compliance.....	94
19. Notice of Materials to be Used.....	95
20. Caltrans Standard Specifications (1-12)	96
21. Exhibit 12-G Required Federal-aid Contract Language.....	111
E. SUPPLEMENTARY SPECIAL PROVISIONS.....	136
1. Appendix A –Notice of Exemption	156
2. Appendix B - Fire Hydrant Meter Program.....	158
3. Appendix C - Materials Typically Accepted by Certificate of Compliance	172
4. Appendix D - Sample City Invoice	174
5. Appendix E - Location Map	176
6. Appendix F – Sample of Public Notices.....	178
7. Appendix G – AMI Device	180
F. INTENTIONALLY LEFT BLANK.....	187
G. CONTRACT AGREEMENT.....	188
5. CERTIFICATIONS AND FORMS.....	191

NOTICE INVITING BIDS

1. **SUMMARY OF WORK:** This is the City of San Diego's (City) solicitation process to acquire Construction services for **Ulric Street - Fashion Hills to David Street K-Rail project**. For additional information refer to Attachment A.
2. **FULL AND OPEN COMPETITION:** This contract is open to full competition and may be bid on by Contractors who are on the City's current Prequalified Contractors' List. For information regarding the Contractors Prequalified list visit the City's website: <http://www.sandiego.gov>.
3. **ESTIMATED CONSTRUCTION COST:** The City's estimated construction cost for this project is **\$747,000**.
4. **BID DUE DATE AND TIME ARE: AUGUST 9, 2016 at 2:00 PM.**
5. **PREVAILING WAGE RATES APPLY TO THIS CONTRACT:** Refer to Attachment D.
6. **LICENSE REQUIREMENT:** The City has determined that the following licensing classification(s) are required for this contract: Class A
7. **SUBCONTRACTING PARTICIPATION PERCENTAGES:**
 - 7.1. The City affirms that in any contract entered into pursuant to this advertisement, DBE firms will be afforded full opportunity to submit Bids in response to this invitation.
 - 7.2. This Federally assisted project includes subcontracting participation percentages for DBE participation. DBE goal commitments and Good Faith Efforts (GFE) shall be made prior to bidding. DBE commitments and GFE made after the Bid opening will not be considered for the Award of Contract.
 - 7.3. This project is subject to the federal equal opportunity regulations and the following requirements. The City reserves the right to audit the Contractor's compliance with the federal requirements set forth below.
 - 7.4. Following are federally subcontracting participation percentages for this contract. For the purpose of achieving the subcontractor participation percentage, Additive or Deductive, and Type II Allowance Bid Items will not be included in the calculation.
 - 7.5. **FHWA-** CERTIFIED DBE Bidder(s) shall meet the DBE goal or have a good faith effort. They receive no credit toward the goal for their own DBE status. The City has determined that the following goals shall apply to this project:

1. DBE Percentage	11.0%
-------------------	-------

The Contractor shall meet the Project specific goals for DBE's as outlined in the Specifications or satisfy GFE documentation requirements.

7.6. Bid may be **declared non-responsive** if the Bidder fails any of the following conditions:

1. Submission of GFE documentation, as specified in the Special Provisions.
2. Attending the Pre-Submittal Meeting.
3. Bidder's submission of Good Faith Effort documentation, saved in searchable Portable Document Format (PDF) and stored on Compact Disc (CD) or Digital Video Disc (DVD), demonstrating the Bidder made a good faith effort to outreach to and include DBE Subcontractors shall be submitted within **4 Working Days** of the Bid opening.

8. PRE-BID MEETING:

8.1. Prospective Bidders are required to attend the Pre-Bid Meeting. The purpose of the meeting is to discuss the scope of the Project, submittal requirements, the pre-qualification process and any Equal Opportunity Contracting Program requirements and reporting procedures. To request a sign language or oral interpreter for this visit, call the Public Works Contracts Division at (619) 533-3450 at least 5 Working Days prior to the meeting to ensure availability. Failure to attend the Mandatory Pre-Bid Meeting may result in the Bid being deemed non-responsive. The Pre-Bid meeting is scheduled as follows:

Date: JULY 14, 2016
Time: 10:00 AM
Location: 1010 Second Avenue Suite 1400 (Large Conference Room)
San Diego, CA 92101

Attendance at the Pre-Bid Meeting will be evidenced by the Bidder's representative's signature on the attendance roster. It is the responsibility of the Bidder's representative to complete and sign the attendance roster.

Bidders shall not be admitted after the specified start time of the mandatory Pre-Bid Meeting.

9. AWARD PROCESS:

9.1. The Award of this contract is contingent upon the Contractor's compliance with all conditions of Award as stated within these documents and within the Notice of Intent to Award.

9.2. Upon acceptance of a Bid, the City will prepare contract documents for execution within approximately 21 days of the date of the Bid opening. The City will then award the Contract within approximately 14 days of receipt of properly signed Contract, bonds, and insurance documents.

- 9.3. This contract will be deemed executed and effective only upon the signing of the Contract by the Mayor or his designee and approval as to form the City Attorney's Office.
- 9.4. The low Bid will be determined by Base Bid alone.
- 9.5. Once the low bid has been determined, the City may, at its sole discretion, award the contract for the Base bid alone.

10. SUBMISSION OF QUESTIONS:

- 10.1. The Director (or designee), of the Public Works Department is the officer responsible for opening, examining, and evaluating the competitive Bids submitted to the City for the acquisition, construction and completion of any public improvement except when otherwise set forth in these documents. All questions related to this solicitation shall be submitted to:

Public Works Contracts
1010 Second Avenue, 14th Floor
San Diego, California, 92101
Attention: Rosa Riego

OR:

Rriego@sandiego.gov

- 10.2. Questions received less than 14 days prior to the date for opening of Bids may not be considered.
- 10.3. Questions or clarifications deemed by the City to be material shall be answered via issuance of an addendum and posted to the City's online bidding service.
- 10.4. Only questions answered by formal written addenda shall be binding. Oral and other interpretations or clarifications shall be without legal effect. It is the Bidder's responsibility to be informed of any addenda that have been issued and to include all such information in its Bid.

INSTRUCTIONS TO BIDDERS

1. PREQUALIFICATION OF CONTRACTORS:

- 1.1. Contractors submitting a Bid must be pre-qualified for the total amount proposed, including all alternate items, prior to the date of submittal. Bids from contractors who have not been pre-qualified as applicable and Bids that exceed the maximum dollar amount at which contractors are pre-qualified may be deemed **non-responsive** and ineligible for award. Complete information and links to the on-line prequalification application are available at:

<http://www.sandiego.gov/cip/bidopps/prequalification.shtml>

- 1.2. The completed application must be submitted online no later than 2 weeks prior to the bid opening. For additional information or the answer to questions about the prequalification program, contact David Stucky at 619-533-3474 or dstucky@sandiego.gov.
- 1.3. Due to the City's fiduciary requirement to safeguard vendor data, City staff will not be able to provide information regarding contractors' prequalification status over the telephone. Contractors may access real-time information about their prequalification status via their vendor profile on [PlanetBids™](#).

2. ELECTRONIC FORMAT RECEIPT AND OPENING OF BIDS: Bids will be received in electronic format (eBids) EXCLUSIVELY at the City of San Diego's electronic bidding (eBidding) site, at: <http://www.sandiego.gov/cip/bidopps/index.shtml> and are due by the date, and time shown on the cover of this solicitation.

- 2.1. BIDDERS MUST BE PRE-REGISTERED with the City's bidding system and possess a system-assigned Digital ID in order to submit an electronic bid.
- 2.2. The City's bidding system will automatically track information submitted to the site including IP addresses, browsers being used and the URLs from which information was submitted. In addition, the City's bidding system will keep a history of every login instance including the time of login, and other information about the user's computer configuration such as the operating system, browser type, version, and more. Because of these security features, Contractors who disable their browsers' cookies will not be able to log in and use the City's bidding system.
- 2.3. The City's electronic bidding system is responsible for bid tabulations. Upon the bidder's or proposer's entry of their bid, the system will ensure that all required fields are entered. **The system will not accept a bid for which any required information is missing.** This includes all necessary pricing, subcontractor listing(s) and any other essential documentation and supporting materials and forms requested or contained in these solicitation documents.
- 2.4. BIDS REMAIN SEALED UNTIL BID DEADLINE. eBids are transmitted into the City's bidding system via hypertext transfer protocol secure (https) mechanism using

- 3.4. The Bidder agrees to the construction of the project as described in Attachment “A– Scope of Work” for the City of San Diego, in accordance with the requirements set forth herein for the electronically submitted prices. The Bidder guarantees the Contract Price for a period of 120 days (90 days for federally funded contracts and contracts valued at \$500,000 or less) from the date of Bid opening. The duration of the Contract Price guarantee shall be extended by the number of days required for the City to obtain all items necessary to fulfill all conditions precedent.
4. **BIDS ARE PUBLIC RECORDS:** Upon receipt by the City, Bids shall become public records subject to public disclosure. It is the responsibility of the respondent to clearly identify any confidential, proprietary, trade secret or otherwise legally privileged information contained within the Bid. General references to sections of the California Public Records Act (PRA) will not suffice. If the Contractor does not provide applicable case law that clearly establishes that the requested information is exempt from the disclosure requirements of the PRA, the City shall be free to release the information when required in accordance with the PRA, pursuant to any other applicable law, or by order of any court or government agency, and the Contractor will hold the City harmless for release of this information.
5. **CONTRACTOR REGISTRATION AND ELECTRONIC REPORTING SYSTEM:**
- 5.1. **Prior** to the Award of the Contract or Task Order, you and your Subcontractors and Suppliers must register with the City’s web-based vendor registration and bid management system. For additional information go to:
- <http://www.sandiego.gov/purchasing/bids-contracts/vendorreg.shtml>.
- 5.2. The City may not award the contract until registration of all subcontractors and suppliers is complete. In the event this requirement is not met within the time frame specified in the Notice of Intent to Award letter, the City reserves the right to rescind the Notice of Award / Intent to Award and to make the award to the next responsive and responsible bidder / proposer.
6. **JOINT VENTURE CONTRACTORS:** Provide a copy of the Joint Venture agreement and the Joint Venture license to the City within 10 Working Days after receiving the Contract forms. See 2-1.1.2, “Joint Venture Contractors” in The WHITEBOOK for details.
7. **PREVAILING WAGE RATES WILL APPLY:** Refer to Attachment D.
8. **SUBCONTRACTING PARTICIPATION PERCENTAGES:** Subcontracting participation percentages apply to this contract. Refer to Attachment E.
9. **INSURANCE REQUIREMENTS:**
- 9.1. All certificates of insurance and endorsements required by the contract are to be provided upon issuance of the City’s Notice of Intent to Award letter.

SSL 128-256 bit security certificates issued from Verisign/Thawte which encrypts data being transferred from client to server. Bids submitted prior to the “Bid Due Date and Time” are not available for review by anyone other than the submitter which has until the “Bid Due Date and Time” to change, rescind or retrieve its proposal should it desire to do so.

- 2.5. **BIDS MUST BE SUBMITTED BY BID DUE DATE AND TIME.** Once the bid deadline is reached, no further submissions are accepted into the system. Once the Bid Due Date and Time has lapsed, bidders, proposers, the general public, and City staff are able to immediately see the results on line. City staff may then begin reviewing the submissions for responsiveness, EOCP compliance and other issues. The City may require any Bidder to furnish statement of experience, financial responsibility, technical ability, equipment, and references.
- 2.6. **RECAPITULATION OF THE WORK.** Bids shall not contain any recapitulation of the Work. Conditional Bids may be rejected as being non-responsive. Alternative proposals will not be considered unless called for.
- 2.7. **BIDS MAY BE WITHDRAWN** by the Bidder only up to the bid due date and time.
 - 2.7.1. **Important Note:** Submission of the electronic bid into the system may not be instantaneous. Due to the speed and capabilities of the user’s internet service provider (ISP), bandwidth, computer hardware and other variables, it may take time for the bidder’s submission to upload and be received by the City’s eBidding system. It is the bidder’s sole responsibility to ensure their bids are received on time by the City’s eBidding system. The City of San Diego is not responsible for bids that do not arrive by the required date and time.
- 2.8. **ACCESSIBILITY AND AMERICANS WITH DISABILITIES ACT (ADA) COMPLIANCE.** : To request a copy of this solicitation in an alternative format, contact the Public Works Contract Specialist listed in the cover of this solicitation at least five (5) working days prior to the Bid/Proposal due date to ensure availability.

3. ELECTRONIC BID SUBMISSIONS CARRY FULL FORCE AND EFFECT

- 3.1. The bidder, by submitting its electronic bid, acknowledges that doing so carries the same force and full legal effect as a paper submission with a longhand (wet) signature.
- 3.2. By submitting an electronic bid, the bidder certifies that the bidder has thoroughly examined and understands the entire Contract Documents (which consist of the plans and specifications, drawings, forms, affidavits and the solicitation documents), and that by submitting the eBid as its bid proposal, the bidder acknowledges, agrees to and is bound by the entire Contract Documents, including any addenda issued thereto, and incorporated by reference in the Contract Documents.
- 3.3. The Bidder, by submitting its electronic bid, agrees to and certifies under penalty of perjury under the laws of the State of California, that the certification, forms and affidavits submitted as part of this bid are true and correct.

9.2. Refer to sections 7-3, "LIABILITY INSURANCE", and 7-4, "WORKERS' COMPENSATION INSURANCE" of the Supplementary Special Provisions (SSP) for the insurance requirements which must be met.

10. **REFERENCE STANDARDS:** Except as otherwise noted or specified, the Work shall be completed in accordance with the following standards:

Title	Edition	Document Number
Standard Specifications for Public Works Construction ("The GREENBOOK")	2012	PITS070112-01
City of San Diego Standard Specifications for Public Works Construction ("The WHITEBOOK")*	2012	PITS070112-02
City of San Diego Standard Drawings*	2012	PITS070112-03
Caltrans Standard Specifications	2010	PITS070112-04
Caltrans Standard Plans	2010	PITS070112-05
California MUTCD	2012	PITS070112-06
City Standard Drawings - Updates Approved For Use (when specified)*	Varies	Varies
Standard Federal Equal Employment Opportunity Construction Contract Specifications and the Equal Opportunity Clause Dated 09-11-84	1984	769023
NOTE: *Available online under Engineering Documents and References at: http://www.sandiego.gov/publicworks/edocref/index.shtml		

11. **CITY'S RESPONSES AND ADDENDA:** The City, at its discretion, may respond to any or all questions submitted in writing via the City's eBidding web site in the **form of an addendum**. No other responses to questions, oral or written shall be of any force or effect with respect to this solicitation. The changes to the Contract Documents through addendum are made effective as though originally issued with the Bid. The Bidders shall acknowledge the receipt of Addenda at the time of bid submission.

12. **CITY'S RIGHTS RESERVED:** The City reserves the right to cancel the Notice Inviting Bids at any time, and further reserves the right to reject submitted Bids, without giving any reason for such action, at its sole discretion and without liability. Costs incurred by the Bidder(s) as a result of preparing Bids under the Notice Inviting Bids shall be the sole responsibility of each bidder. The Notice Inviting Bids creates or imposes no obligation upon the City to enter a contract.

13. **CONTRACT PRICING:** This solicitation is for a Lump Sum contract with Unit Price provisions as set forth herein. The Bidder agrees to perform construction services for the City of San Diego in accordance with these contract documents for the prices listed below. The Bidder further agrees to guarantee the Contract Price for a period of 120 days from the date of Bid opening. The duration of the Contract Price guarantee may be extended, by mutual consent

of the parties, by the number of days required for the City to obtain all items necessary to fulfill all contractual conditions.

14. SUBCONTRACTOR INFORMATION:

14.1. **LISTING OF SUBCONTRACTORS.** In accordance with the requirements provided in the "Subletting and Subcontracting Fair Practices Act" of the California Public Contract Code, the Bidder shall provide the **NAME** and **ADDRESS** of each Subcontractor who will perform work, labor, render services or who specially fabricates and installs a portion [type] of the work or improvement, in an amount in excess of 0.5% of the Contractor's total Bid. The Bidder shall also state within the description, whether the subcontractor is a **CONSTRUCTOR, CONSULTANT** or **SUPPLIER**. The Bidder shall further state within the description, the **PORTION** of the work which will be performed by each subcontractor under this Contract. The Contractor shall list only one Subcontractor for each portion of the Work. The **DOLLAR VALUE** of the total Bid to be performed shall be stated for all subcontractors listed. Failure to comply with this requirement may result in the Bid being rejected as **non-responsive** and ineligible for award. The Bidder's attention is directed to the Special Provisions - General; Paragraph 2-3 Subcontracts, which stipulates the percent of the Work to be performed with the Bidders' own forces. The Bidder shall list all SLBE, ELBE, DBE, DVBE, MBE, WBE, OBE, SDB, WoSB, HUBZone, and SDVOSB Subcontractors for which Bidders are seeking recognition towards achieving any mandatory, voluntary (or both) subcontracting participation goals.

14.2. **LISTING OF SUPPLIERS.** Any Bidder seeking the recognition of Suppliers of equipment, materials, or supplies obtained from third party Suppliers towards achieving any mandatory or voluntary (or both) subcontracting participation goals shall provide, at a minimum, the **NAME, LOCATION (CITY)** and the **DOLLAR VALUE** of each supplier. The Bidder will be credited up to 60% of the amount to be paid to the Suppliers for materials and supplies unless vendor manufactures or substantially alters materials and supplies, in which case, 100% will be credited. The Bidder is to indicate within the description whether the listed firm is a supplier or manufacturer. If no indication is provided, the listed firm will be credited at 60% of the listed dollar value for purposes of calculating the Subcontractor Participation Percentage.

14.3. **LISTING OF SUBCONTRACTORS OR SUPPLIERS FOR ALTERNATES.** For subcontractors or suppliers to be used on additive or deductive alternate items, in addition to the above requirements, bidder shall further note "ALTERNATE" and alternate item number within the description.

15. SUBMITTAL OF "OR EQUAL" ITEMS: See Section 4-1.6, "Trade Names or Equals" in The WHITEBOOK and as amended in the SSP.

16. AWARD PROCESS:

- 16.1. The Award of this contract is contingent upon the Contractor's compliance with all conditions precedent to Award.
- 16.2. Upon acceptance of a Bid, the City will prepare contract documents for execution within approximately 21 days of the date of the Bid opening and award the Contract approximately within 7 days of receipt of properly executed Contract, bonds, and insurance documents.
- 16.3. This contract will be deemed executed and effective only upon the signing of the Contract by the Mayor or his designee and approval as to form the City Attorney's Office.
17. **SUBCONTRACT LIMITATIONS:** The Bidder's attention is directed to Standard Specifications for Public Works Construction, Section 2-3, "SUBCONTRACTS" in The GREENBOOK and as amended in the SSP which requires the Contractor to self-perform not less than the specified amount. Failure to comply with this requirement shall render the bid **non-responsive** and ineligible for award.
18. **AVAILABILITY OF PLANS AND SPECIFICATIONS:** Contract Documents may be obtained by visiting the City's website: <http://www.sandiego.gov/cip/>. Plans and Specifications for this contract are also available for review in the office of the City Clerk or Public Works Contracts.
19. **ONLY ONE BID PER CONTRACTOR SHALL BE ACCEPTED:** No person, firm, or corporation shall be allowed to make, file, or be interested in more than one (1) Bid for the same work unless alternate Bids are called for. A person, firm or corporation who has submitted a sub-proposal to a Bidder, or who has quoted prices on materials to a Bidder, is not hereby disqualified from submitting a sub-proposal or quoting prices to other Bidders or from submitting a Bid in its own behalf. Any Bidder who submits more than one bid will result in the rejection of all bids submitted.
20. **SAN DIEGO BUSINESS TAX CERTIFICATE:** The Contractor and Subcontractors, not already having a City of San Diego Business Tax Certificate for the work contemplated shall secure the appropriate certificate from the City Treasurer, Civic Center Plaza, first floor and submit to the Contract Specialist upon request or as specified in the Contract Documents. Tax Identification numbers for both the Bidder and the listed Subcontractors must be submitted on the City provided forms within these documents.
21. **BIDDER'S GUARANTEE OF GOOD FAITH (BID SECURITY):**
 - 21.1. For bids \$250,000 and above, bidders shall submit Bid Security at bid time. Bid Security shall be in one of the following forms: a cashier's check, or a properly certified check upon some responsible bank; or an approved corporate surety bond payable to the City of San Diego for an amount of not less than 10% of the total bid amount.
 - 21.2. This check or bond, and the monies represented thereby, will be held by the City as a guarantee that the Bidder, if awarded the contract, will in good faith enter into the contract and furnish the required final performance and payment bonds.

- 21.3. The Bidder agrees that in the event of the Bidder's failure to execute this contract and provide the required final bonds, the money represented by the cashier's or certified check will remain the property of the City; and the Surety agrees that it will pay to the City the damages, not exceeding the sum of 10% of the amount of the Bid, that the City may suffer as a result of such failure.
- 21.4. At the time of bid submission, bidders must upload and submit an electronic PDF copy of the aforementioned bid security. Whether in the form of a cashier's check, a properly certified check or an approved corporate surety bond payable to the City of San Diego, the bid security must be uploaded to the City's eBidding system. Within twenty-four (24) hours after the bid due date and time, the first five (5) apparent low bidders must provide the City with the original bid security.
- 21.5. Failure to submit the electronic version of the bid security at the time of bid submission AND failure to provide the original within twenty-four (24) hours may cause the bid to be rejected and deemed **non-responsive**.

22. AWARD OF CONTRACT OR REJECTION OF BIDS:

- 22.1. This contract may be awarded to the lowest responsible and reliable Bidder.
- 22.2. Bidders shall complete ALL eBid forms as required by this solicitation. Incomplete eBids will not be accepted.
- 22.3. The City reserves the right to reject any or all Bids, to waive any informality or technicality in Bids received, and to waive any requirements of these specifications as to bidding procedure.
- 22.4. Bidders will not be released on account of their errors of judgment. Bidders may be released only upon receipt by the City within 3 Working Days of the bid opening, written notice from the Bidder which shows proof of honest, credible, clerical error of a material nature, free from fraud or fraudulent intent; and of evidence that reasonable care was observed in the preparation of the Bid.
- 22.5. A bidder who is not selected for contract award may protest the award of a contract to another bidder by submitting a written protest in accordance with the San Diego Municipal Code.
- 22.6. The City of San Diego will not discriminate in the award of contracts with regard to race, religion creed, color, national origin, ancestry, physical handicap, marital status, sex or age.
- 22.7. Each Bid package properly signed as required by these specifications shall constitute a firm offer which may be accepted by the City within the time specified herein.
- 22.8. The City reserves the right to evaluate all Bids and determine the lowest Bidder on the basis of the base bid and any proposed alternates or options as detailed herein.

23. BID RESULTS:

- 23.1. The availability of the bids on the City's eBidding system shall constitute the public announcement of the apparent low bidder. In the event that the apparent low bidder is subsequently deemed non-responsive or non-responsible, a notation of such will be made on the eBidding system. The new ranking and apparent low bidder will be adjusted accordingly.
- 23.2. To obtain the bid results, view the results on the City's web site, or request the results by U.S. mail and provide a self-addressed, stamped envelope. If requesting by mail, be sure to reference the bid name and number. The bid tabulations will be mailed to you upon their completion. The results will not be given over the telephone.

24. THE CONTRACT:

- 24.1. The Bidder to whom award is made shall execute a written contract with the City of San Diego and furnish good and approved bonds and insurance certificates specified by the City within 14 days after receipt by Bidder of a form of contract for execution unless an extension of time is granted to the Bidder in writing.
- 24.2. If the Bidder takes longer than 14 days to fulfill these requirements, then the additional time taken shall be added to the Bid guarantee. The Contract shall be made in the form adopted by the City, which includes the provision that no claim or suit whatsoever shall be made or brought by Contractor against any officer, agent, or employee of the City for or on account of anything done or omitted to be done in connection with this contract, nor shall any such officer, agent, or employee be liable hereunder.
- 24.3. If the Bidder to whom the award is made fails to enter into the contract as herein provided, the award may be annulled and the Bidder's Guarantee of Good Faith will be subject to forfeiture. An award may be made to the next lowest responsible and reliable Bidder who shall fulfill every stipulation embraced herein as if it were the party to whom the first award was made.
- 24.4. Pursuant to the San Diego City Charter section 94, the City may only award a public works contract to the lowest responsible and reliable Bidder. The City will require the Apparent Low Bidder to (i) submit information to determine the Bidder's responsibility and reliability, (ii) execute the Contract in form provided by the City, and (iii) furnish good and approved bonds and insurance certificates specified by the City within 14 Days, unless otherwise approved by the City, in writing after the Bidder receives notification from the City, designating the Bidder as the Apparent Low Bidder and formally requesting the above mentioned items.
- 24.5. The award of the Contract is contingent upon the satisfactory completion of the above mentioned items and becomes effective upon the signing of the Contract by the Mayor or designee and approval as to form the City Attorney's Office. If the Apparent Low Bidder does not execute the Contract or submit required documents and information, the City may award the Contract to the next lowest responsible and reliable Bidder who shall fulfill every condition precedent to award. A corporation designated as the

Apparent Low Bidder shall furnish evidence of its corporate existence and evidence that the officer signing the Contract and bond for the corporation is duly authorized to do so.

- 25. EXAMINATION OF PLANS, SPECIFICATIONS, AND SITE OF WORK:** The Bidder shall examine carefully the Project Site, the Plans and Specifications, other materials as described in the Special Provisions, Section 2-7, and the proposal forms (e.g., Bidding Documents). The submission of a Bid shall be conclusive evidence that the Bidder has investigated and is satisfied as to the conditions to be encountered, as to the character, quality, and scope of Work, the quantities of materials to be furnished, and as to the requirements of the Bidding Documents Proposal, Plans, and Specifications.
- 26. CITY STANDARD PROVISIONS:** This contract is subject to the following standard provisions. See The WHITEBOOK for details.
- 26.1. The City of San Diego Resolution No. R-277952 adopted on May 20, 1991 for a Drug-Free Workplace.
 - 26.2. The City of San Diego Resolution No. R-282153 adopted on June 14, 1993 related to the Americans with Disabilities Act.
 - 26.3. The City of San Diego Municipal Code §22.3004 for Pledge of Compliance.
 - 26.4. The City of San Diego's Labor Compliance Program and the State of California Labor Code §§1771.5(b) and 1776.
 - 26.5. Sections 1777.5, 1777.6, and 1777.7 of the State of California Labor Code concerning the employment of apprentices by contractors and subcontractors performing public works contracts.
 - 26.6. The City's Equal Benefits Ordinance (EBO), Chapter 2, Article 2, Division 43 of The San Diego Municipal Code (SDMC).
 - 26.7. The City's Information Security Policy (ISP) as defined in the City's Administrative Regulation 90.63.
- 27. PRE-AWARD ACTIVITIES:**
- 27.1. The contractor selected by the City to execute a contract for this Work shall submit the required documentation as specified in the herein and in the Notice of Award. Failure to provide the information as specified may result in the Bid being rejected as **non-responsive**.
 - 27.2. The decision that bid is non-responsive for failure to provide the information required within the time specified shall be at the sole discretion of the City.

PERFORMANCE BOND, LABOR AND MATERIALMEN'S BOND

FAITHFUL PERFORMANCE BOND AND LABOR AND MATERIALMEN'S BOND:

MTM Builders, Inc., a corporation, as principal, and _____, a corporation authorized to do business in the State of California, as Surety, hereby obligate themselves, their successors and assigns, jointly and severally, to The City of San Diego a municipal corporation in the sum of Six Hundred Eighty Three Thousand Seven Hundred Twenty Nine Dollars and 60/100 (\$683,729.60) for the annexed contract, and in the sum of Six Hundred Eighty Three Thousand Seven Hundred Twenty Nine Dollars and 60/100 (\$683,729.60) for the benefit of laborers and materialmen designated below.

Conditions:

If the Principal shall faithfully perform the annexed contract with the City of San Diego, California, then the obligation herein with respect to a faithful performance shall be void; otherwise it shall remain in full force.

If the Principal shall promptly pay all persons, firms and corporations furnishing materials for or performing labor in the execution of this contract, and shall pay all amounts due under the California Unemployment Insurance Act then the obligation herein with respect to laborers and materialmen shall be void; otherwise it shall remain in full force.

The obligation herein with respect to laborers and materialmen shall inure to the benefit of all persons, firms and corporations entitled to file claims under the provisions of Article 2. Claimants, (iii) public works of improvement commencing with Civil Code Section 9100 of the Civil Code of the State of California.

Changes in the terms of the annexed contract or specifications accompanying same or referred to therein shall not affect the Surety's obligation on this bond, and the Surety hereby waives notice of same.

PERFORMANCE BOND, LABOR AND MATERIALMEN'S BOND
(continued)

The Surety shall pay reasonable attorney's fees should suit be brought to enforce the provisions of this bond.

Dated September 26, 2016

Approved as to Form

MTM Builders, Inc.

Principal

By E. MTT

ELIAS MIGUEL TERRAZAS

Printed Name of Person Signing for Principal

Mara W. Elliott, City Attorney

By [Signature]

Deputy City Attorney

Western Surety Company

Surety

By Rebecca Haas-Bates

Rebecca Haas-Bates
Attorney-in-fact

Approved:

1000 Wilshire Blvd., Suite 1800, 18th Floor

Local Address of Surety

By [Signature]

Elsida Felix Yackel, Senior Contract Specialist
Public Works Contracts

Los Angeles, CA 90017

Local Address (City, State) of Surety

(213) 452-5961

Local Telephone No. of Surety

Premium \$ 6,341.00

Bond No. 58739537

CALIFORNIA ALL-PURPOSE ACKNOWLEDGMENT

CIVIL CODE § 1189

A notary public or other officer completing this certificate verifies only the identity of the individual who signed the document to which this certificate is attached, and not the truthfulness, accuracy, or validity of that document.

State of California)
County of Orange)

On 09/26/2016 before me, R. Paramo, Notary Public,
Date Here Insert Name and Title of the Officer

personally appeared Rebecca Haas-Bates
Name(s) of Signer(s)

who proved to me on the basis of satisfactory evidence to be the person(s) whose name(s) is/are subscribed to the within instrument and acknowledged to me that he/she/they executed the same in his/her/their authorized capacity(ies), and that by his/her/their signature(s) on the instrument the person(s), or the entity upon behalf of which the person(s) acted, executed the instrument.

I certify under PENALTY OF PERJURY under the laws of the State of California that the foregoing paragraph is true and correct.

WITNESS my hand and official seal.

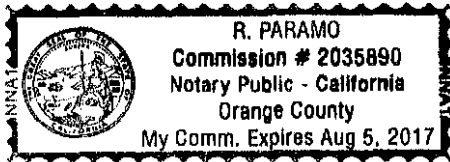

Signature [Handwritten Signature]
Signature of Notary Public

Place Notary Seal Above

OPTIONAL

Though this section is optional, completing this information can deter alteration of the document or fraudulent reattachment of this form to an unintended document.

Description of Attached Document
Title or Type of Document: Performance Bond & Payment Bond No. 58739537 Document Date: 09/26/2016
Number of Pages: Two (2) Signer(s) Other Than Named Above: _____

Capacity(ies) Claimed by Signer(s)

Signer's Name: Rebecca Haas-Bates
 Corporate Officer — Title(s): _____
 Partner — Limited General
 Individual Attorney in Fact
 Trustee Guardian or Conservator
 Other: _____

Signer's Name: _____
 Corporate Officer — Title(s): _____
 Partner — Limited General
 Individual Attorney in Fact
 Trustee Guardian or Conservator
 Other: _____

Signer Is Representing: _____
Western Surety Company

Signer Is Representing: _____

Western Surety Company

POWER OF ATTORNEY APPOINTING INDIVIDUAL ATTORNEY-IN-FACT

Know All Men By These Presents, That WESTERN SURETY COMPANY, a South Dakota corporation, is a duly organized and existing corporation having its principal office in the City of Sioux Falls, and State of South Dakota, and that it does by virtue of the signature and seal herein affixed hereby make, constitute and appoint

Owen Brown, Richard Adair, William Syrkin, Sergio D Bechara, Margaret Gilmore, Rebecca Haas-Bates, Individually

of Irvine, CA, its true and lawful Attorney(s)-in-Fact with full power and authority hereby conferred to sign, seal and execute for and on its behalf bonds, undertakings and other obligatory instruments of similar nature

- In Unlimited Amounts -

and to bind it thereby as fully and to the same extent as if such instruments were signed by a duly authorized officer of the corporation and all the acts of said Attorney, pursuant to the authority hereby given, are hereby ratified and confirmed.

This Power of Attorney is made and executed pursuant to and by authority of the By-Law printed on the reverse hereof, duly adopted, as indicated, by the shareholders of the corporation.

In Witness Whereof, WESTERN SURETY COMPANY has caused these presents to be signed by its Vice President and its corporate seal to be hereto affixed on this 9th day of June, 2015.



WESTERN SURETY COMPANY

Paul T. Bruflat

Paul T. Bruflat, Vice President

State of South Dakota }
County of Minnehaha } ss

On this 9th day of June, 2015, before me personally came Paul T. Bruflat, to me known, who, being by me duly sworn, did depose and say: that he resides in the City of Sioux Falls, State of South Dakota; that he is the Vice President of WESTERN SURETY COMPANY described in and which executed the above instrument; that he knows the seal of said corporation; that the seal affixed to the said instrument is such corporate seal; that it was so affixed pursuant to authority given by the Board of Directors of said corporation and that he signed his name thereto pursuant to like authority, and acknowledges same to be the act and deed of said corporation.

My commission expires

February 12, 2021



S. Eich

S. Eich, Notary Public

CERTIFICATE

I, L. Nelson, Assistant Secretary of WESTERN SURETY COMPANY do hereby certify that the Power of Attorney hereinabove set forth is still in force, and further certify that the By-Law of the corporation printed on the reverse hereof is still in force. In testimony whereof I have hereunto subscribed my name and affixed the seal of the said corporation this 26th day of September, 2016.



WESTERN SURETY COMPANY

L. Nelson

L. Nelson, Assistant Secretary

Authorizing By-Law

ADOPTED BY THE SHAREHOLDERS OF WESTERN SURETY COMPANY

This Power of Attorney is made and executed pursuant to and by authority of the following By-Law duly adopted by the shareholders of the Company.

Section 7. All bonds, policies, undertakings, Powers of Attorney, or other obligations of the corporation shall be executed in the corporate name of the Company by the President, Secretary, and Assistant Secretary, Treasurer, or any Vice President, or by such other officers as the Board of Directors may authorize. The President, any Vice President, Secretary, any Assistant Secretary, or the Treasurer may appoint Attorneys in Fact or agents who shall have authority to issue bonds, policies, or undertakings in the name of the Company. The corporate seal is not necessary for the validity of any bonds, policies, undertakings, Powers of Attorney or other obligations of the corporation. The signature of any such officer and the corporate seal may be printed by facsimile.

ATTACHMENTS

ATTACHMENT A
SCOPE OF WORK

SCOPE OF WORK

1. **SCOPE OF WORK:** Project provides for installation of new sidewalk, curb ramps, concrete barrier, retaining walls, and street lights along Ulric Street between Fashion Hills Boulevard and David Street.
 - 1.1. The Work shall be performed in accordance with:
 - 1.1.1. The Notice Inviting Bids and Plans numbered **37882-1-D** through **37882-14-D**, inclusive.
2. **LOCATION OF WORK: The location of the Work is as follows:**

See Location Map in Appendix E.
3. **CONTRACT TIME:** The Contract Time for completion of the Work shall be **75 Working Days**.

ATTACHMENT B
INTENTIONALLY LEFT BLANK

ATTACHMENT C
EQUAL OPPORTUNITY CONTRACTING PROGRAM

EQUAL OPPORTUNITY CONTRACTING PROGRAM REQUIREMENTS

1. To The WHITEBOOK, Chapter 10, Sections D and E, DELETE each in its entirety, and SUBSTITUTE with the following:

D. CITY'S EQUAL OPPORTUNITY COMMITMENT.

1. Nondiscrimination in Contracting Ordinance.

1. The Contractor, Subcontractors and Suppliers shall comply with requirements of the City's Nondiscrimination in Contracting Ordinance, San Diego Municipal Code §§22.3501 through 22.3517.

The Contractor shall not discriminate on the basis of race, gender, gender expression, gender identity, religion, national origin, ethnicity, sexual orientation, age, or disability in the solicitation, selection, hiring, or treatment of subcontractors, vendors, or suppliers. The Contractor shall provide equal opportunity for subcontractors to participate in subcontracting opportunities. The Contractor understands and agrees that violation of this clause shall be considered a material breach of the contract and may result in contract termination, debarment, or other sanctions.

The Contractor shall include the foregoing clause in all contracts between the Contractor and Subcontractors and Suppliers.

2. Disclosure of Discrimination Complaints. As part of its Bid or Proposal, the Bidder shall provide to the City a list of all instances within the past 10 years where a complaint was filed or pending against Bidder in a legal or administrative proceeding alleging that Bidder discriminated against its employees, subcontractors, vendors, or suppliers, and a description of the status or resolution of that complaint, including any remedial action taken.
3. Upon the City's request, the Contractor agrees to provide to the City, within 60 days, a truthful and complete list of the names of all Subcontractors and Suppliers that the Contractor has used in the past 5 years on any of its contracts that were undertaken within San Diego County, including the total dollar amount paid by the Contractor for each subcontract or supply contract.
4. The Contractor further agrees to fully cooperate in any investigation conducted by the City pursuant to the City's Nondiscrimination in Contracting Ordinance, Municipal Code §§22.3501 through 22.3517. The Contractor understands and agrees that violation of this clause shall be considered a material breach of the Contract and may result in remedies being ordered against the Contractor up to and including contract termination, debarment and other sanctions for violation of the provisions of

the Nondiscrimination in Contracting Ordinance. The Contractor further understands and agrees that the procedures, remedies and sanctions provided for in the Nondiscrimination in Contracting Ordinance apply only to violations of the Ordinance.

E. EQUAL EMPLOYMENT OPPORTUNITY OUTREACH PROGRAM.

1. The Contractor, Subcontractors and Suppliers shall comply with the City's Equal Employment Opportunity Outreach Program, San Diego Municipal Code §§22.2701 through 22.2707.

The Contractor shall not discriminate against any employee or applicant for employment on any basis prohibited by law. Contractor shall provide equal opportunity in all employment practices. Prime Contractor shall ensure their subcontractors comply with this program. Nothing in this section shall be interpreted to hold a prime contractor liable for any discriminatory practice of its subcontractors.

The Contractor shall include the foregoing clause in all contracts between the Contractor and Subcontractors and Suppliers.

2. If the Contract is competitively solicited, the selected Bidder shall submit a Work Force Report (Form BB05), within 10 Working Days after receipt by the Bidder of Contract forms to the City for approval as specified in the Notice of Intent to Award letter from the City.
3. If a Work Force Report is submitted, and the City determines there are under-representations when compared to County Labor Force Availability data, the selected Bidder shall submit an Equal Employment Opportunity Plan.
4. If the selected Bidder submits an Equal Employment Opportunity Plan, it shall include the following assurances:
 1. The Contractor shall maintain a working environment free of discrimination, harassment, intimidation and coercion at all sites and in all facilities at which the Contractor's employees are assigned to work.
 2. The Contractor reviews its EEO Policy, at least annually, with all on-site supervisors involved in employment decisions.
 3. The Contractor disseminates and reviews its EEO Policy with all employees at least once a year, posts the policy statement and EEO posters on all company bulletin boards and job sites, and documents every dissemination, review and posting with a written record to identify the time, place, employees present, subject matter, and disposition of meetings.

4. The Contractor reviews, at least annually, all supervisors' adherence to and performance under the EEO Policy and maintains written documentation of these reviews.
5. The Contractor discusses its EEO Policy Statement with subcontractors with whom it anticipates doing business, includes the EEO Policy Statement in its subcontracts, and provides such documentation to the City upon request.
6. The Contractor documents and maintains a record of all bid solicitations and outreach efforts to and from subcontractors, contractor associations and other business associations.
7. The Contractor disseminates its EEO Policy externally through various media, including the media of people of color and women, in advertisements to recruit, maintains files documenting these efforts, and provides copies of these advertisements to the City upon request.
8. The Contractor disseminates its EEO Policy to union and community organizations.
9. The Contractor provides immediate written notification to the City when any union referral process has impeded the Contractor's efforts to maintain its EEO Policy.
10. The Contractor maintains a current list of recruitment sources, including those outreaching to people of color and women, and provides written notification of employment opportunities to these recruitment sources with a record of the organizations' responses.
11. The Contractor maintains a current file of names, addresses and phone numbers of each walk-in applicant, including people of color and women, and referrals from unions, recruitment sources, or community organizations with a description of the employment action taken.
12. The Contractor encourages all present employees, including people of color and women employees, to recruit others.
13. The Contractor maintains all employment selection process information with records of all tests and other selection criteria.
14. The Contractor develops and maintains documentation for on-the-job training opportunities, participates in training programs, or both for all of its employees, including people of color and women, and establishes apprenticeship, trainee, and upgrade programs relevant to the Contractor's employment needs.

15. The Contractor conducts, at least annually, an inventory and evaluation of all employees for promotional opportunities and encourages all employees to seek and prepare appropriately for such opportunities.
16. The Contractor ensures the company's working environment and activities are non-segregated except for providing separate or single-user toilets and necessary changing facilities to assure privacy between the sexes.

ATTACHMENT D
FEDERAL HIGH WAY (FHWA)
FUNDING AGENCY PROVISIONS

FUNDING AGENCY PROVISIONS

IN THE EVENT THAT THESE REQUIREMENTS CONFLICT WITH THE CITY'S GENERAL EOC REQUIREMENTS, THE FUNDING AGENCY'S REQUIREMENTS WILL CONTROL.

1. NOTICE OF REQUIREMENT FOR AFFIRMATIVE ACTION TO ENSURE EQUAL EMPLOYMENT OPPORTUNITY (EXECUTIVE ORDER 11246).

1.1. The goal and timetables for minority and female participation, expressed in percentage terms for the Contractor's aggregate workforce in each trade on all construction work in the covered area, as follows:

	<u>Goal</u>
1. Minority Participation:	16.9%
2. Female Participation:	6.9%

1.2. These goals are applicable to all the Contractor's construction work (whether or not it is Federal or federally assisted) performed in the covered area. If the Contractor performs Work in a geographical area located outside of the covered area, it shall apply the goals established for such geographical area where the Work is actually performed. With regard to this second area, the Contractor also is subject to the goals for both federally involved and non-federally involved Work.

1.3. The Contractor's compliance with the Executive Order and the regulations in 41 CFR Part 60-4 shall be based on its implementation of the Equal Opportunity Clause, specific affirmative action obligations required by the specifications set forth in 41 CFR 60-4.3(a), and its efforts to meet the goals.

1.4. The hours of minority and female employment and training shall be substantially uniform throughout the length of the Contract, and in each trade, and the Contractor shall make a good faith effort to employ minorities and women evenly on each of its projects. The transfer of minority or female employees or trainees from Contractor to Contractor or from project to project for the sole purpose of meeting the Contractor's goals shall be a violation of the Contract, the Executive Order, and the regulations in 41 CFR Part 60-4. Compliance with the goals will be measured against the total work hours performed.

1.5. The Contractor shall provide written notification to the Director the Office of Federal Contract Compliance Programs within 10 Working Days of award of any Subcontract in excess of \$10,000 at any tier for Work under the Contract resulting from this solicitation. The notification shall list the name, address and telephone number of the Subcontractor; employer identification number of the Subcontractor; estimated dollar amount of the Subcontract; estimated starting and completion dates of the Subcontract; and the geographical area in which the subcontract is to be performed. The "covered area" is the City of San Diego.

2. NONDISCRIMINATION PROVISIONS FOR FEDERALLY ASSISTED CONSTRUCTION CONTRACTS AND PROJECTS:

2.1. During the performance of this contract, the Contractor agrees as follows:

1. The Contractor will not discriminate against any employee or applicant for employment because of race, color, religion, sex, or national origin. The Contractor will take affirmative action to ensure that applicants are employed, and that employees are treated during employment without regard to their race, color, religion, sex, or national origin. Such action shall include, but shall not be limited to, the following: employment, upgrading, demotion, or transfer; recruitment or recruitment advertising; layoff or termination; rates of pay or other forms of compensation; and selection for training, including apprenticeship. The Contractor agrees to post in conspicuous places, available to employees and applicants for employment, notices to be provided setting forth the provisions of this nondiscrimination clause.
2. The Contractor will, in all solicitations or advertisements for employees placed by, on behalf of, the Contractor, state that all qualified applicants will receive consideration for employment without regard to race, color, religion, sex, or national origin.
3. The Contractor will send to each labor union or representative of worker with which he has a collective bargaining agreement or other contract or understanding, a notice to be provided advertising the said labor union or workers' representatives of the Contractor's commitments under this section and shall post copies of the notice in conspicuous places available to employees and applicants for employment.
4. The Contractor will comply with all provisions of Executive Order 11246 of September 24, 1965, or of the rules, regulations and relevant orders of the Secretary of Labor.
5. The Contractor will furnish all information and reports required by Executive Order 11246 of September 24, 1965, and by rules, regulations, and orders of the Secretary of Labor, or pursuant thereto, and will permit access to his books, records, and accounts by the administering agency and the Secretary of Labor for purposes of investigation to ascertain compliance with such rules, regulations and orders.
6. In the event of the Contractor's noncompliance with the nondiscrimination clauses of this contract or with any of the said rules, regulations, or orders, this contract may be canceled, terminated, or suspended, in whole or in part, and the Contractor may be declared ineligible for further government contracts or federally assisted construction contracts in accordance with procedures authorized in Executive Order 11246 of September 24, 1965, and such other sanctions may be imposed and remedies invoked as provided in Executive Order 11246 of September 24, 1965, or by rule,

regulation, or order of the Secretary of Labor, or as otherwise provided by law.

7. The Contractor will include the portion of the sentence immediately preceding Paragraph 1 and the provisions of Paragraphs 1 through 7 in every subcontract or purchase order unless exempted by rules, regulations, or orders of the Secretary of Labor issued pursuant to Section 204 of Executive Order 11246 of September 24, 1965, so that such provisions will be binding upon each Subcontractor or Vendor. The Contractor will take such action with respect to any subcontract or purchase order as the administering agency may direct as a means of enforcing such provisions, including sanctions for noncompliance: Provided, however, that in the event a Contractor becomes involved in, or is threatened with, litigation with a Subcontractor or Vendor as a result of such direction by the administering agency, the Contractor may request the United States to enter into such litigation to protect the interests of the United States.

3. EQUAL OPPORTUNITY CLAUSES:

3.1. The following equal opportunity clauses are incorporated by reference herein:

1. The equal opportunity clause located 41 CFR 60.1.4(a), which specifies the obligations imposed under Executive Order 11246.
2. The equal opportunity clause located at 41 CFR 60-741.5, which contains the obligations imposed by Section 503 of the Rehabilitation Act of 1973.
3. The "Equal Opportunity Clause" (Resolution No. 765092) filed on December 4, 1978, in the Office of the City Clerk, San Diego, California and incorporated in the "Standard Federal Employment Opportunity Construction Contract Specifications (Executive Order 11246 - Document No. 769023, filed September 11, 1984, in the Office of the City Clerk, San Diego, California) is applicable to all non-exempt City construction contracts and subcontracts of \$2,000 or more.
4. Age Discrimination Act of 1975, Pub. L. 94-135.
5. Title VI of the Civil Rights Act of 1964, Pub. L. 88-352.
6. Section 13 of the Federal Water Pollution Control Acts Amendments of 1972, Pub. L. 92-5200 (the Clean Water Act).
7. Section 504 of the Rehabilitation Act of 1973, Pub. L. 93-112 (Executive Orders 11914 and 11250).
8. Women's Minority Business Enterprises, Executive Orders 11625, 12138 and 12432.

9. Section 129 of the Small Business Administration Reauthorization and Amendment Act of 1988, Pub. L. 100-590.

4. STANDARD FEDERAL EQUAL EMPLOYMENT SPECIFICATIONS:

- 4.1. The Contractor is required to comply with the 16 "Standard Federal Equal Employment Specifications" located at 41 CFR 60-4.3 for federal and federally-assisted construction contracts in excess of \$10,000, set forth below.
- 4.2. The Contractor shall take specific affirmative actions to ensure equal employment opportunity. The evaluation of Contractor's compliance with these specifications shall be based upon its effort to achieve maximum results from its actions. The Contractor shall document these efforts fully, and shall implement affirmative actions steps at least as extensive as the following:
 1. Ensure and maintain a working environment free of harassment, intimidation, and coercion at all sites, and in all facilities at which the Contractor's employees are assigned to work. The Contractor, where possible, will assign 2 or more women to each construction project. The Contractor shall specifically ensure that all foremen, superintendents, and other on-site supervisory personnel are aware of and carry out the Contractor's obligation to maintain such a working environment, with specific attention to minority or female individuals working at such sites or in such facilities.
 2. Establish and maintain a current list of minority and female recruitment sources, provide written notification to minority and female recruitment sources and to community organizations when the Contractor or its unions have employment opportunities available, and maintain a record of the organizations' responses.
 3. Maintain a current file of the names, addresses and telephone numbers of each minority and female walk-in applicant and minority or female referral from a union, a recruitment source or community organization and of what action was taken with respect to each such individual. If such individual was sent to the union hiring hall for referral and was not referred back to the Contractor by the union or, if referred, not employed by the Contractor, this shall be documented in the file with the reason therefor, along with whatever additional actions the Contractor may have taken.
 4. Provide immediate written notification to the Director when the union or unions with which the Contractor has a collective bargaining agreement has not referred to the Contractor a minority person or woman sent by the Contractor, or when the Contractor has other information that the union referral process has impeded the Contractor's efforts to meet its obligations.

5. Develop on-the-job training opportunities, participate in training programs for the area, or both which expressly include minorities and women, including upgrading programs and apprenticeship and trainee programs relevant to the Contractor's employment needs, especially those programs funded or approved by the Department of Labor. The Contractor shall provide notice of these programs to the sources compiled under 1 above.
6. Disseminate the Contractor's EEO policy by providing notice of the policy to unions and training programs and requesting their cooperation in assisting the Contractor in meeting its EEO obligations; by including it in any policy manual and collective bargaining agreements; by publicizing it in the company newspaper, annual report, etc.; by specific review of the policy with all management personnel and with all minority and female employees at least once a year; and by posting the company EEO policy on bulletin boards accessible to all employees at each location where construction work is performed.
7. Review, at least annually, the company's EEO policy and affirmative action obligations under these specifications with all employees having any responsibility for hiring, assignments, layoff, termination or other employment decisions including specific review of these items with onsite supervisory personnel such as superintendents, foreman, etc., prior to the initiation of Work at any job site. A written record shall be made and maintained identifying the time and place of these meetings, persons attending, subject matter discussed, and dispositions of the subject matter.
8. Disseminate the Contractor's EEO policy externally by including it in any advertising in the news media, specifically including minority and female news media, and providing written notification to and discussing the Contractor's EEO policy with other Contractors and Subcontractors with whom the Contractor does or anticipates doing business.
9. Direct its recruitment efforts, both oral and written, to minority, female and community organizations, to schools with minority and female students and to minority and female recruitment and training organizations serving the Contractor's recruitment area and employment needs. Not later than one month prior to the date for the acceptance of applications for apprenticeship or other training by any recruitment source, the Contractor shall send written notification to organizations such as the above, describing the openings, screening procedures, and tests to be used in the selection process.
10. Encourage present minority and female employees to recruit other minority persons and women and where reasonable, provide after school,

summer and vacation employment to minority and female youth both on the site and in other areas of a Contractor's work force.

11. Validate all tests and other selection requirements where there is an obligation to do so under 41 CFR Part 60-3.
12. Conduct, at least annually, an inventory and evaluation at least of all minority and female personnel for promotional opportunities and encourage these employees to seek or to prepare for, through appropriate training, etc., such opportunities.
13. Ensure that seniority practices, job classifications, work assignments and other personnel practices do not have a discriminatory effect by continually monitoring all personnel and employment related activities to ensure that the EEO policy and the Contractor's obligations under these specifications are being carried out.
14. Ensure that all facilities and company activities are non-segregated except that separate or single-user toilet and necessary changing facilities shall be provided to assure privacy between the sexes.
15. Document and maintain a record of all solicitations of offers for subcontracts from minority and female construction contractors and suppliers, including circulation of solicitations to minority and female contractor associations and other business associations.
16. Conduct a review, at least annually, of all supervisors' adherence to and performance under the Contractor's EEO policies and affirmative action obligations.

5. VIOLATION OR BREACH OF REQUIREMENTS:

- 5.1. If at any time during the course of the Contract there is a violation of the Affirmative Action or Equal Employment Opportunity requirements by the Contractor, or the Subcontractors, the City will notify the Contractor of the breach. The City may withhold any further progress payments to the Contractor until the City is satisfied that the Contractor and Subcontractors are in full compliance with these requirements.

6. MONTHLY EMPLOYMENT UTILIZATION REPORTS:

- 6.1. Refer to GENERAL EQUAL OPPORTUNITY CONTRACTING PROGRAM REQUIREMENTS, CONSTRUCTION CONTRACTOR REQUIREMENTS in The WHITEBOOK and the following:
 1. State of California Department of Transportation Payroll Report. Due to the City weekly.

2. Federal and Non-Federal Work in San Diego County. Submit an updated list only if work is complete or new contracts have been awarded during the span of this project.

7. RECORDS OF PAYMENTS TO DBEs:

- 7.1. The Contractor shall maintain records and documents of payments to DBEs for 5 years following the NOC. These records shall be made available for inspection upon request by any authorized representative of the City, DOT, or both. The reporting requirement shall be extended to any certified DBE Subcontractor.

8. FEDERAL WAGE REQUIREMENTS FOR FEDERALLY FUNDED PROJECTS:

- 8.1. The successful Bidder's work shall be required to comply with Executive Order 11246, entitled "Equal Employment Opportunity," as amended by Executive Order 11375, and as supplemented in Department of Labor regulations (41 CFR chapter 60).
- 8.2. This Executive Order pertains to Equal Employment Opportunity regulations and contains significant changes to the regulations including new goals and timetables for women in construction and revised goals and time-tables for minorities in construction.
- 8.3. Minimum wage rates for this project have been predetermined by the Secretary of Labor and are set forth in the Decision of the Secretary and bound into the specifications book. Should there be any difference between the state or federal wage rates, including health and welfare funds for any given craft, mechanic, or similar classifications needed to execute the Work, it shall be mandatory upon the Contractor or subcontractor to pay the higher of the two rates.
- 8.4. The minimum wage rate to be paid by the Contractor and the Subcontractors shall be in accordance with the Federal Labor Standards Provisions and Federal Wage Rates (see Wage Rates below) and General Prevailing Wage Determination made by the State of California, Director of Industrial Relations pursuant to California Labor Code Part 7, Chapter 1, Article 2, Sections 1770, 1773 and 1773.1, whichever is higher.
- 8.5. A Contractor having 50 or more employees and its Subcontractors having 50 or more employees and who may be awarded a contract of \$50,000 or more will be required to maintain an affirmative action program, the standards for which are contained in the specifications.
- 8.6. To be eligible for award, each Bidder shall comply with the affirmative action requirements which are contained in the specifications.
- 8.7. Women will be afforded equal opportunity in all areas of employment. However, the employment of women shall not diminish the standards of requirements for the employment of minorities.

9. PREVAILING WAGE RATES: Pursuant to San Diego Municipal Code section 22.3019,

construction, alteration, demolition, repair and maintenance work performed under this Contract is subject to State prevailing wage laws. For construction work performed under this Contract cumulatively exceeding \$25,000 and for alteration, demolition, repair and maintenance work performed under this Contract cumulatively exceeding \$15,000, the Contractor and its subcontractors shall comply with State prevailing wage laws including, but not limited to, the requirements listed below.

9.1. Compliance with Prevailing Wage Requirements. Pursuant to sections 1720 through 1861 of the California Labor Code, the Contractor and its subcontractors shall ensure that all workers who perform work under this Contract are paid not less than the prevailing rate of per diem wages as determined by the Director of the California Department of Industrial Relations (DIR). This includes work performed during the design and preconstruction phases of construction including, but not limited to, inspection and land surveying work.

9.1.1. Copies of such prevailing rate of per diem wages are on file at the City and are available for inspection to any interested party on request. Copies of the prevailing rate of per diem wages also may be found at <http://www.dir.ca.gov/OPRL/DPreWageDetermination.htm>. Contractor and its subcontractors shall post a copy of the prevailing rate of per diem wages determination at each job site and shall make them available to any interested party upon request.

9.1.2. The wage rates determined by the DIR refer to expiration dates. If the published wage rate does not refer to a predetermined wage rate to be paid after the expiration date, then the published rate of wage shall be in effect for the life of this Contract. If the published wage rate refers to a predetermined wage rate to become effective upon expiration of the published wage rate and the predetermined wage rate is on file with the DIR, such predetermined wage rate shall become effective on the date following the expiration date and shall apply to this Contract in the same manner as if it had been published in said publication. If the predetermined wage rate refers to one or more additional expiration dates with additional predetermined wage rates, which expiration dates occur during the life of this Contract, each successive predetermined wage rate shall apply to this Contract on the date following the expiration date of the previous wage rate. If the last of such predetermined wage rates expires during the life of this Contract, such wage rate shall apply to the balance of the Contract.

9.2. Penalties for Violations. Contractor and its subcontractors shall comply with California Labor Code section 1775 in the event a worker is paid less than the prevailing wage rate for the work or craft in which the worker is employed.

9.3. Payroll Records. Contractor and its subcontractors shall comply with California Labor Code section 1776, which generally requires keeping accurate payroll records, verifying and certifying payroll records, and making them available for inspection. Contractor shall require its subcontractors to also comply with section 1776. Contractor and its subcontractors shall submit weekly certified payroll

records online via the City's web-based Labor Compliance Program. Contractor is responsible for ensuring its subcontractors submit certified payroll records to the City.

9.3.1. For contracts entered into on or after April 1, 2015, Contractor and their subcontractors shall furnish records specified in Labor Code section 1776 directly to the Labor Commissioner in the manner required by Labor Code section 1771.4.

9.4. Apprentices. Contractor and its subcontractors shall comply with California Labor Code sections 1777.5, 1777.6 and 1777.7 concerning the employment and wages of apprentices. Contractor is held responsible for the compliance of their subcontractors with sections 1777.5, 1777.6 and 1777.7.

9.5. Working Hours. Contractor and their subcontractors shall comply with California Labor Code sections 1810 through 1815, including but not limited to: (i) restrict working hours on public works contracts to eight hours a day and forty hours a week, unless all hours worked in excess of 8 hours per day are compensated at not less than 1½ times the basic rate of pay; and (ii) specify penalties to be imposed on design professionals and subcontractors of \$25 per worker per day for each day the worker works more than 8 hours per day and 40 hours per week in violation of California Labor Code sections 1810 through 1815.

9.6. Required Provisions for Subcontracts. Contractor shall include at a minimum a copy of the following provisions in any contract they enter into with a subcontractor: California Labor Code sections 1771, 1771.1, 1775, 1776, 1777.5, 1810, 1813, 1815, 1860 and 1861.

9.7. Labor Code Section 1861 Certification. Contractor in accordance with California Labor Code section 3700 is required to secure the payment of compensation of its employees and by signing this Contract, Contractor certifies that "I am aware of the provisions of Section 3700 of the California Labor Code which require every employer to be insured against liability for workers' compensation or to undertake self-insurance in accordance with the provisions of that code, and I will comply with such provisions before commencing the performance of the work of this Contract."

9.8. Labor Compliance Program. The City has its own Labor Compliance Program authorized in August 2011 by the DIR. The City will withhold contract payments when payroll records are delinquent or deemed inadequate by the City or other governmental entity, or it has been established after an investigation by the City or other governmental entity that underpayment(s) have occurred. For questions or assistance, please contact the City of San Diego's Equal Opportunity Contracting Department at 619-236-6000.

9.9. Contractor and Subcontractor Registration Requirements. This project is subject to compliance monitoring and enforcement by the DIR. As of March 1, 2015, no contractor or subcontractor may be listed on a bid or proposal for a public works project unless registered with the DIR pursuant to Labor Code section

1725.5. As of April 1, 2015, a contractor or subcontractor shall not be qualified to bid on, be listed in a bid proposal, or enter into any contract for public work, unless currently registered and qualified to perform public work pursuant to Labor Code section 1725.5. By submitting a bid or proposal to the City, Contractor is certifying that he or she has verified that all subcontractors used on this public work project are registered with the DIR in compliance with Labor Code sections 1771.1 and 1725.5, and Contractor shall provide proof of registration to the City upon request.

9.9.1. A Contractor's inadvertent error in listing a subcontractor who is not registered pursuant to Labor Code section 1725.5 in response to a solicitation shall not be grounds for filing a bid protest or grounds for considering the bid non-responsive provided that any of the following apply: (1) the subcontractor is registered prior to bid opening; (2) within twenty-four hours after the bid opening, the subcontractor is registered and has paid the penalty registration fee specified in Labor Code section 1725.5; or (3) the subcontractor is replaced by another registered subcontractor pursuant to Public Contract Code section 4107.

10. WAGE RATES: This contract shall be subject to the following Davis-Bacon Wage Decisions:

General Decision Number: CA160001 03/18/2016 CA1

Superseded General Decision Number: CA20150001

State: California

Construction Types: Building, Heavy (Heavy and Dredging),
Highway and Residential

County: San Diego County in California.

BUILDING CONSTRUCTION PROJECTS; DREDGING PROJECTS (does not include hopper dredge work); HEAVY CONSTRUCTION PROJECTS (does not include water well drilling); HIGHWAY CONSTRUCTION PROJECTS; RESIDENTIAL CONSTRUCTION PROJECTS (consisting of single family homes and apartments up to and including 4 stories)

Note: Under Executive Order (EO) 13658, an hourly minimum wage of \$10.15 for calendar year 2016 applies to all contracts subject to the Davis-Bacon Act for which the solicitation was issued on or after January 1, 2015. If this contract is covered by the EO, the contractor must pay all workers in any classification listed on this wage determination at least \$10.15 (or the applicable wage rate listed on this wage determination, if it is higher) for all hours spent performing on the contract in calendar year 2016. The EO minimum wage rate will be adjusted annually. Additional information on contractor requirements and worker protections under the EO is available at www.dol.gov/whd/govcontracts.

Modification Number	Publication Date
0	01/08/2016
1	02/12/2016
2	02/19/2016
3	02/26/2016
4	03/04/2016
5	03/18/2016

ASBE0005-002 07/01/2015

	Rates	Fringes
Asbestos Workers/Insulator (Includes the application of all insulating materials, protective coverings, coatings, and finishes to all types of mechanical systems).....	\$ 36.74	19.49
Fire Stop Technician (Application of Firestopping Materials for wall openings and penetrations in walls, floors, ceilings and curtain walls).....	\$ 25.38	16.81

ASBE0005-004 06/29/2015

	Rates	Fringes
Asbestos Removal worker/hazardous material handler (Includes preparation, wetting, stripping, removal, scrapping, vacuuming, bagging and disposing of all insulation materials from mechanical systems, whether they contain asbestos or not)....	\$ 18.06	10.57

BOIL0092-003 10/01/2012

	Rates	Fringes
BOILERMAKER.....	\$ 41.17	28.27

BRCA0004-008 11/01/2015

	Rates	Fringes
BRICKLAYER; MARBLE SETTER.....	\$ 34.44	17.21

BRCA0018-004 06/01/2014

Rates	Fringes
-------	---------

MARBLE FINISHER.....	\$ 28.45	11.38
TILE FINISHER.....	\$ 23.78	9.84
TILE LAYER.....	\$ 35.14	14.33

 BRCA0018-010 09/01/2013

	Rates	Fringes
TERRAZZO FINISHER.....	\$ 26.59	10.34
TERRAZZO WORKER/SETTER.....	\$ 33.63	11.13

 CARP0409-002 07/01/2008

	Rates	Fringes
Diver		
(1) Wet.....	\$ 663.68	9.82
(2) Standby.....	\$ 331.84	9.82
(3) Tender.....	\$ 323.84	9.82
(4) Assistant Tender.....	\$ 299.84	9.82

Amounts in "Rates" column are per day

 CARP0409-008 08/01/2010

	Rates	Fringes
Modular Furniture Installer.....	\$ 17.00	7.41

 CARP0547-001 07/01/2009

	Rates	Fringes
CARPENTER		
(1) Bridge.....	\$ 37.28	10.58
(2) Commercial Building....	\$ 32.30	10.58
(3) Heavy & Highway.....	\$ 37.15	10.58
(4) Residential Carpenter..	\$ 25.84	10.58
(5) Residential		
Insulation Installer.....	\$ 18.00	8.16
MILLWRIGHT.....	\$ 37.65	10.58
PILEDRIVERMAN.....	\$ 37.28	10.58

 CARP0547-002 07/01/2009

	Rates	Fringes
Drywall		
(1) Work on wood framed construction of single family residences, apartments or condominiums under four stories		
Drywall Installer/Lather...	\$ 21.00	8.58
Drywall Stocker/Scrapper...	\$ 11.00	6.67

(2) All other work		
Drywall Installer/Lather...\$ 27.35		9.58
Drywall Stocker/Scrapper...\$ 11.00		6.67

 ELEC0569-001 08/31/2015

	Rates	Fringes
Electricians (Tunnel Work)		
Cable Splicer.....\$ 46.88		13.54
Electrician.....\$ 46.13		13.51
Electricians: (All Other Work, Including 4 Stories Residential)		
Cable Splicer.....\$ 41.75		13.38
Electrician.....\$ 41.00		13.36

 ELEC0569-005 06/01/2015

	Rates	Fringes
Sound & Communications		
Sound Technician.....\$ 29.55		11.92

SOUND TECHNICIAN: Terminating, operating and performing
 final check-out

 ELEC0569-006 10/05/2015

Work on street lighting; traffic signals; and underground
 systems and/or established easements outside of buildings

	Rates	Fringes
Traffic signal, street light and underground work		
Utility Technician #1.....\$ 29.50		8.31
Utility Technician #2.....\$ 24.65		8.16

STREET LIGHT & TRAFFIC SIGNAL WORK:

UTILITY TECHNICIAN #1: Installation of street lights and
 traffic signals, including electrical circuitry,
 programmable controller, pedestal-mounted electrical meter
 enclosures and laying of pre-assembled cable in ducts. The
 layout of electrical systems and communication installation
 including proper position of trench depths, and radius at
 duct banks, location for manholes, street lights and
 traffic signals.

UTILITY TECHNICIAN #2: Distribution of material at jobsite,
 installation of underground ducts for electrical,
 telephone, cable TV and communication systems. The
 setting, leveling, grounding and racking of precast
 manholes, handholes and transformer pads.

ELEC0569-008 08/31/2015

	Rates	Fringes
ELECTRICIAN (Residential, 1-3 Stories).....	\$ 30.75	7.54

ELEC1245-001 06/01/2015

	Rates	Fringes
LINE CONSTRUCTION		
(1) Lineman; Cable splicer..	\$ 52.85	15.53
(2) Equipment specialist (operates crawler tractors, commercial motor vehicles, backhoes, trenchers, cranes (50 tons and below), overhead & underground distribution line equipment).....	\$ 42.21	14.32
(3) Groundman.....	\$ 32.28	14.03
(4) Powderman.....	\$ 47.19	14.60

HOLIDAYS: New Year's Day, M.L. King Day, Memorial Day,
Independence Day, Labor Day, Veterans Day, Thanksgiving Day
and day after Thanksgiving, Christmas Day

ELEV0018-001 01/01/2015

	Rates	Fringes
ELEVATOR MECHANIC.....	\$ 49.90	28.38

FOOTNOTE:

PAID VACATION: Employer contributes 8% of regular hourly
rate as vacation pay credit for employees with more than 5
years of service, and 6% for 6 months to 5 years of service.
PAID HOLIDAYS: New Years Day, Memorial Day, Independence Day,
Labor Day, Veterans Day, Thanksgiving Day, Friday after
Thanksgiving, and Christmas Day.

ENGI0012-003 07/06/2015

	Rates	Fringes
OPERATOR: Power Equipment (All Other Work)		
GROUP 1.....	\$ 39.95	23.35
GROUP 2.....	\$ 40.73	23.35
GROUP 3.....	\$ 41.02	23.35
GROUP 4.....	\$ 42.51	23.35

GROUP 5.....	\$ 41.86	23.35
GROUP 6.....	\$ 41.83	23.35
GROUP 8.....	\$ 42.84	23.35
GROUP 9.....	\$ 42.19	23.35
GROUP 10.....	\$ 42.96	23.35
GROUP 11.....	\$ 42.31	23.35
GROUP 12.....	\$ 43.13	23.35
GROUP 13.....	\$ 43.23	23.35
GROUP 14.....	\$ 43.26	23.35
GROUP 15.....	\$ 43.34	23.35
GROUP 16.....	\$ 43.46	23.35
GROUP 17.....	\$ 43.63	23.35
GROUP 18.....	\$ 43.73	23.35
GROUP 19.....	\$ 43.84	23.35
GROUP 20.....	\$ 43.96	23.35
GROUP 21.....	\$ 44.13	23.35
GROUP 22.....	\$ 44.23	23.35
GROUP 23.....	\$ 44.34	23.35
GROUP 24.....	\$ 44.46	23.35
GROUP 25.....	\$ 44.63	23.35

OPERATOR: Power Equipment
(Cranes, Piledriving &
Hoisting)

GROUP 1.....	\$ 41.30	23.35
GROUP 2.....	\$ 42.08	23.35
GROUP 3.....	\$ 42.37	23.35
GROUP 4.....	\$ 42.51	23.35
GROUP 5.....	\$ 42.73	23.35
GROUP 6.....	\$ 42.84	23.35
GROUP 7.....	\$ 42.96	23.35
GROUP 8.....	\$ 43.13	23.35
GROUP 9.....	\$ 43.30	23.35
GROUP 10.....	\$ 44.30	23.35
GROUP 11.....	\$ 45.30	23.35
GROUP 12.....	\$ 46.30	23.35
GROUP 13.....	\$ 47.30	23.35

OPERATOR: Power Equipment
(Tunnel Work)

GROUP 1.....	\$ 41.80	23.35
GROUP 2.....	\$ 42.58	23.35
GROUP 3.....	\$ 42.87	23.35
GROUP 4.....	\$ 43.01	23.35
GROUP 5.....	\$ 43.23	23.35
GROUP 6.....	\$ 43.34	23.35
GROUP 7.....	\$ 43.46	23.35

PREMIUM PAY:

\$3.75 per hour shall be paid on all Power Equipment Operator work on the following Military Bases: China Lake Naval Reserve, Vandenberg AFB, Point Arguello, Seely Naval Base, Fort Irwin, Nebo Annex Marine Base, Marine Corp Logistics Base Yermo, Edwards AFB, 29 Palms Marine Base and Camp Pendleton

Workers required to suit up and work in a hazardous material environment: \$2.00 per hour additional. Combination mixer

and compressor operator on gunite work shall be classified as a concrete mobile mixer operator.

SEE ZONE DEFINITIONS AFTER CLASSIFICATIONS

POWER EQUIPMENT OPERATORS CLASSIFICATIONS

GROUP 1: Bargeman; Brakeman; Compressor operator; Ditch Witch, with seat or similar type equipment; Elevator operator-inside; Engineer Oiler; Forklift operator (includes loed, lull or similar types under 5 tons; Generator operator; Generator, pump or compressor plant operator; Pump operator; Signalman; Switchman

GROUP 2: Asphalt-rubber plant operator (nurse tank operator); Concrete mixer operator-skip type; Conveyor operator; Fireman; Forklift operator (includes loed, lull or similar types over 5 tons; Hydrostatic pump operator; oiler crusher (asphalt or concrete plant); Petromat laydown machine; PJU side dum jack; Screening and conveyor machine operator (or similar types); Skiploader (wheel type up to 3/4 yd. without attachment); Tar pot fireman; Temporary heating plant operator; Trenching machine oiler

GROUP 3: Asphalt-rubber blend operator; Bobcat or similar type (Skid steer); Equipment greaser (rack); Ford Ferguson (with dragtype attachments); Helicopter radioman (ground); Stationary pipe wrapping and cleaning machine operator

GROUP 4: Asphalt plant fireman; Backhoe operator (mini-max or similar type); Boring machine operator; Boxman or mixerman (asphalt or concrete); Chip spreading machine operator; Concrete cleaning decontamination machine operator; Concrete Pump Operator (small portable); Drilling machine operator, small auger types (Texoma super economic or similar types - Hughes 100 or 200 or similar types - drilling depth of 30' maximum); Equipment greaser (grease truck); Guard rail post driver operator; Highline cableway signalman; Hydra-hammer-aero stomper; Micro Tunneling (above ground tunnel); Power concrete curing machine operator; Power concrete saw operator; Power-driven jumbo form setter operator; Power sweeper operator; Rock Wheel Saw/Trencher; Roller operator (compacting); Screed operator (asphalt or concrete); Trenching machine operator (up to 6 ft.); Vacuum or much truck

GROUP 5: Equipment Greaser (Grease Truck/Multi Shift).

GROUP 6: Articulating material hauler; Asphalt plant engineer; Batch plant operator; Bit sharpener; Concrete joint machine operator (canal and similar type); Concrete planer operator; Dandy digger; Deck engine operator; Derrickman (oilfield type); Drilling machine operator, bucket or auger types (Calweld 100 bucket or similar types - Watson 1000 auger or similar types - Texoma 330, 500 or 600 auger or similar types - drilling depth of 45'

maximum); Drilling machine operator; Hydrographic seeder machine operator (straw, pulp or seed), Jackson track maintainer, or similar type; Kalamazoo Switch tamper, or similar type; Machine tool operator; Maginnis internal full slab vibrator, Mechanical berm, curb or gutter (concrete or asphalt); Mechanical finisher operator (concrete, Clary-Johnson-Bidwell or similar); Micro tunnel system (below ground); Pavement breaker operator (truck mounted); Road oil mixing machine operator; Roller operator (asphalt or finish), rubber-tired earth moving equipment (single engine, up to and including 25 yds. struck); Self-propelled tar pipelining machine operator; Skiploader operator (crawler and wheel type, over 3/4 yd. and up to and including 1-1/2 yds.); Slip form pump operator (power driven hydraulic lifting device for concrete forms); Tractor operator-bulldozer, tamper-scraper (single engine, up to 100 h.p. flywheel and similar types, up to and including D-5 and similar types); Tugger hoist operator (1 drum); Ultra high pressure waterjet cutting tool system operator; Vacuum blasting machine operator

GROUP 8: Asphalt or concrete spreading operator (tamping or finishing); Asphalt paving machine operator (Barber Greene or similar type); Asphalt-rubber distribution operator; Backhoe operator (up to and including 3/4 yd.), small ford, Case or similar; Cast-in-place pipe laying machine operator; Combination mixer and compressor operator (gunite work); Compactor operator (self-propelled); Concrete mixer operator (paving); Crushing plant operator; Drill Doctor; Drilling machine operator, Bucket or auger types (Calweld 150 bucket or similar types - Watson 1500, 2000 2500 auger or similar types - Texoma 700, 800 auger or similar types - drilling depth of 60' maximum); Elevating grader operator; Grade checker; Gradall operator; Grouting machine operator; Heavy-duty repairman; Heavy equipment robotics operator; Kalamazoo balliste regulator or similar type; Kolman belt loader and similar type; Le Tourneau blob compactor or similar type; Loader operator (Athey, Euclid, Sierra and similar types); Mobark Chipper or similar; Ozzie padder or similar types; P.C. slot saw; Pneumatic concrete placing machine operator (Hackley-Presswell or similar type); Pumpcrete gun operator; Rock Drill or similar types; Rotary drill operator (excluding caisson type); Rubber-tired earth-moving equipment operator (single engine, caterpillar, Euclid, Athey Wagon and similar types with any and all attachments over 25 yds. up to and including 50 cu. yds. struck); Rubber-tired earth-moving equipment operator (multiple engine up to and including 25 yds. struck); Rubber-tired scraper operator (self-loading paddle wheel type-John Deere, 1040 and similar single unit); Self-propelled curb and gutter machine operator; Shuttle buggy; Skiploader operator (crawler and wheel type over 1-1/2 yds. up to and including 6-1/2 yds.); Soil remediation plant operator; Surface heaters and planer operator; Tractor compressor drill combination operator; Tractor operator (any type larger than D-5 - 100 flywheel h.p. and over, or

similar-bulldozer, tamper, scraper and push tractor single engine); Tractor operator (boom attachments), Traveling pipe wrapping, cleaning and bending machine operator; Trenching machine operator (over 6 ft. depth capacity, manufacturer's rating); trenching Machine with Road Miner attachment (over 6 ft depth capacity): Ultra high pressure waterjet cutting tool system mechanic; Water pull (compaction) operator

GROUP 9: Heavy Duty Repairman

GROUP 10: Drilling machine operator, Bucket or auger types (Calweld 200 B bucket or similar types-Watson 3000 or 5000 auger or similar types-Texoma 900 auger or similar types-drilling depth of 105' maximum); Dual drum mixer, dynamic compactor LDC350 (or similar types); Monorail locomotive operator (diesel, gas or electric); Motor patrol-blade operator (single engine); Multiple engine tractor operator (Euclid and similar type-except Quad 9 cat.); Rubber-tired earth-moving equipment operator (single engine, over 50 yds. struck); Pneumatic pipe ramming tool and similar types; Prestressed wrapping machine operator; Rubber-tired earth-moving equipment operator (single engine, over 50 yds. struck); Rubber tired earth moving equipment operator (multiple engine, Euclid, caterpillar and similar over 25 yds. and up to 50 yds. struck), Tower crane repairman; Tractor loader operator (crawler and wheel type over 6-1/2 yds.); Woods mixer operator (and similar Pugmill equipment)

GROUP 11: Heavy Duty Repairman - Welder Combination, Welder - Certified.

GROUP 12: Auto grader operator; Automatic slip form operator; Drilling machine operator, bucket or auger types (Calweld, auger 200 CA or similar types - Watson, auger 6000 or similar types - Hughes Super Duty, auger 200 or similar types - drilling depth of 175' maximum); Hoe ram or similar with compressor; Mass excavator operator less tha 750 cu. yards; Mechanical finishing machine operator; Mobile form traveler operator; Motor patrol operator (multi-engine); Pipe mobile machine operator; Rubber-tired earth- moving equipment operator (multiple engine, Euclid, Caterpillar and similar type, over 50 cu. yds. struck); Rubber-tired self- loading scraper operator (paddle-wheel-auger type self-loading - two (2) or more units)

GROUP 13: Rubber-tired earth-moving equipment operator operating equipment with push-pull system (single engine, up to and including 25 yds. struck)

GROUP 14: Canal liner operator; Canal trimmer operator; Remote- control earth-moving equipment operator (operating a second piece of equipment: \$1.00 per hour additional); Wheel excavator operator (over 750 cu. yds.)

GROUP 15: Rubber-tired earth-moving equipment operator, operating equipment with push-pull system (single engine, Caterpillar, Euclid, Athey Wagon and similar types with any and all attachments over 25 yds. and up to and including 50 yds. struck); Rubber-tired earth-moving equipment operator, operating equipment with push-pull system (multiple engine-up to and including 25 yds. struck)

GROUP 16: Rubber-tired earth-moving equipment operator, operating equipment with push-pull system (single engine, over 50 yds. struck); Rubber-tired earth-moving equipment operator, operating equipment with push-pull system (multiple engine, Euclid, Caterpillar and similar, over 25 yds. and up to 50 yds. struck)

GROUP 17: Rubber-tired earth-moving equipment operator, operating equipment with push-pull system (multiple engine, Euclid, Caterpillar and similar, over 50 cu. yds. struck); Tandem tractor operator (operating crawler type tractors in tandem - Quad 9 and similar type)

GROUP 18: Rubber-tired earth-moving equipment operator, operating in tandem (scrapers, belly dumps and similar types in any combination, excluding compaction units - single engine, up to and including 25 yds. struck)

GROUP 19: Rotex concrete belt operator (or similar types); Rubber-tired earth-moving equipment operator, operating in tandem (scrapers, belly dumps and similar types in any combination, excluding compaction units - single engine, Caterpillar, Euclid, Athey Wagon and similar types with any and all attachments over 25 yds. and up to and including 50 cu. yds. struck); Rubber-tired earth-moving equipment operator, operating in tandem (scrapers, belly dumps and similar types in any combination, excluding compaction units - multiple engine, up to and including 25 yds. struck)

GROUP 20: Rubber-tired earth-moving equipment operator, operating in tandem (scrapers, belly dumps and similar types in any combination, excluding compaction units - single engine, over 50 yds. struck); Rubber-tired earth-moving equipment operator, operating in tandem (scrapers, belly dumps, and similar types in any combination, excluding compaction units - multiple engine, Euclid, Caterpillar and similar, over 25 yds. and up to 50 yds. struck)

GROUP 21: Rubber-tired earth-moving equipment operator, operating in tandem (scrapers, belly dumps and similar types in any combination, excluding compaction units - multiple engine, Euclid, Caterpillar and similar type, over 50 cu. yds. struck)

GROUP 22: Rubber-tired earth-moving equipment operator, operating equipment with the tandem push-pull system (single engine, up to and including 25 yds. struck)

GROUP 23: Rubber-tired earth-moving equipment operator, operating equipment with the tandem push-pull system (single engine, Caterpillar, Euclid, Athey Wagon and similar types with any and all attachments over 25 yds. and up to and including 50 yds. struck); Rubber-tired earth-moving equipment operator, operating with the tandem push-pull system (multiple engine, up to and including 25 yds. struck)

GROUP 24: Rubber-tired earth-moving equipment operator, operating equipment with the tandem push-pull system (single engine, over 50 yds. struck); Rubber-tired earth-moving equipment operator, operating equipment with the tandem push-pull system (multiple engine, Euclid, Caterpillar and similar, over 25 yds. and up to 50 yds. struck)

GROUP 25: Concrete pump operator-truck mounted; Rubber-tired earth-moving equipment operator, operating equipment with the tandem push-pull system (multiple engine, Euclid, Caterpillar and similar type, over 50 cu. yds. struck)

CRANES, PILEDIVING AND HOISTING EQUIPMENT CLASSIFICATIONS

GROUP 1: Engineer oiler; Fork lift operator (includes load, lull or similar types)

GROUP 2: Truck crane oiler

GROUP 3: A-frame or winch truck operator; Ross carrier operator (jobsite)

GROUP 4: Bridge-type unloader and turntable operator; Helicopter hoist operator

GROUP 5: Hydraulic boom truck; Stinger crane (Austin-Western or similar type); Tugger hoist operator (1 drum)

GROUP 6: Bridge crane operator; Cretor crane operator; Hoist operator (Chicago boom and similar type); Lift mobile operator; Lift slab machine operator (Vagtborg and similar types); Material hoist and/or manlift operator; Polar gantry crane operator; Self Climbing scaffold (or similar type); Shovel, backhoe, dragline, clamshell operator (over 3/4 yd. and up to 5 cu. yds. mrc); Tugger hoist operator

GROUP 7: Pedestal crane operator; Shovel, backhoe, dragline, clamshell operator (over 5 cu. yds. mrc); Tower crane repair; Tugger hoist operator (3 drum)

GROUP 8: Crane operator (up to and including 25 ton capacity); Crawler transporter operator; Derrick barge operator (up to and including 25 ton capacity); Hoist operator, stiff legs, Guy derrick or similar type (up to and including 25 ton capacity); Shovel, backhoe, dragline,

clamshell operator (over 7 cu. yds., M.R.C.)

GROUP 9: Crane operator (over 25 tons and up to and including 50 tons mrc); Derrick barge operator (over 25 tons up to and including 50 tons mrc); Highline cableway operator; Hoist operator, stiff legs, Guy derrick or similar type (over 25 tons up to and including 50 tons mrc); K-crane operator; Polar crane operator; Self erecting tower crane operator maximum lifting capacity ten tons

GROUP 10: Crane operator (over 50 tons and up to and including 100 tons mrc); Derrick barge operator (over 50 tons up to and including 100 tons mrc); Hoist operator, stiff legs, Guy derrick or similar type (over 50 tons up to and including 100 tons mrc), Mobile tower crane operator (over 50 tons, up to and including 100 tons M.R.C.); Tower crane operator and tower gantry

GROUP 11: Crane operator (over 100 tons and up to and including 200 tons mrc); Derrick barge operator (over 100 tons up to and including 200 tons mrc); Hoist operator, stiff legs, Guy derrick or similar type (over 100 tons up to and including 200 tons mrc); Mobile tower crane operator (over 100 tons up to and including 200 tons mrc)

GROUP 12: Crane operator (over 200 tons up to and including 300 tons mrc); Derrick barge operator (over 200 tons up to and including 300 tons mrc); Hoist operator, stiff legs, Guy derrick or similar type (over 200 tons, up to and including 300 tons mrc); Mobile tower crane operator (over 200 tons, up to and including 300 tons mrc)

GROUP 13: Crane operator (over 300 tons); Derrick barge operator (over 300 tons); Helicopter pilot; Hoist operator, stiff legs, Guy derrick or similar type (over 300 tons); Mobile tower crane operator (over 300 tons)

TUNNEL CLASSIFICATIONS

GROUP 1: Skiploader (wheel type up to 3/4 yd. without attachment)

GROUP 2: Power-driven jumbo form setter operator

GROUP 3: Dinkey locomotive or motorperson (up to and including 10 tons)

GROUP 4: Bit sharpener; Equipment greaser (grease truck); Slip form pump operator (power-driven hydraulic lifting device for concrete forms); Tugger hoist operator (1 drum); Tunnel locomotive operator (over 10 and up to and including 30 tons)

GROUP 5: Backhoe operator (up to and including 3/4 yd.); Small Ford, Case or similar; Drill doctor; Grouting machine operator; Heading shield operator; Heavy-duty repairperson;

Loader operator (Athey, Euclid, Sierra and similar types);
Mucking machine operator (1/4 yd., rubber-tired, rail or
track type); Pneumatic concrete placing machine operator
(Hackley-Presswell or similar type); Pneumatic heading
shield (tunnel); Pumpcrete gun operator; Tractor compressor
drill combination operator; Tugger hoist operator (2 drum);
Tunnel locomotive operator (over 30 tons)

GROUP 6: Heavy Duty Repairman

GROUP 7: Tunnel mole boring machine operator

ENGINEERS ZONES

\$1.00 additional per hour for all of IMPERIAL County and the
portions of KERN, RIVERSIDE & SAN BERNARDINO Counties as
defined below:

That area within the following Boundary: Begin in San
Bernardino County, approximately 3 miles NE of the intersection
of I-15 and the California State line at that point which is
the NW corner of Section 1, T17N, R14E, San Bernardino
Meridian. Continue W in a straight line to that point which is
the SW corner of the northwest quarter of Section 6, T27S,
R42E, Mt. Diablo Meridian. Continue North to the intersection
with the Inyo County Boundary at that point which is the NE
corner of the western half of the northern quarter of Section
6, T25S, R42E, MDM. Continue W along the Inyo and San
Bernardino County boundary until the intersection with Kern
County, as that point which is the SE corner of Section 34,
T24S, R40E, MDM. Continue W along the Inyo and Kern County
boundary until the intersection with Tulare County, at that
point which is the SW corner of the SE quarter of Section 32,
T24S, R37E, MDM. Continue W along the Kern and Tulare County
boundary, until that point which is the NW corner of T25S,
R32E, MDM. Continue S following R32E lines to the NW corner of
T31S, R32E, MDM. Continue W to the NW corner of T31S, R31E,
MDM. Continue S to the SW corner of T32S, R31E, MDM. Continue
W to SW corner of SE quarter of Section 34, T32S, R30E, MDM.
Continue S to SW corner of T11N, R17W, SBM. Continue E along
south boundary of T11N, SBM to SW corner of T11N, R7W, SBM.
Continue S to SW corner of T9N, R7W, SBM. Continue E along
south boundary of T9N, SBM to SW corner of T9N, R1E, SBM.
Continue S along west boundary of R1E, SMB to Riverside County
line at the SW corner of T1S, R1E, SBM. Continue E along south
boundary of T1S, SBM (Riverside County Line) to SW corner of
T1S, R10E, SBM. Continue S along west boundary of R10E, SBM to
Imperial County line at the SW corner of T8S, R10E, SBM.
Continue W along Imperial and Riverside county line to NW
corner of T9S, R9E, SBM. Continue S along the boundary between
Imperial and San Diego Counties, along the west edge of R9E,
SBM to the south boundary of Imperial County/California state
line. Follow the California state line west to Arizona state
line, then north to Nevada state line, then continuing NW back
to start at the point which is the NW corner of Section 1,
T17N, R14E, SBM

\$1.00 additional per hour for portions of SAN LUIS OBISPO, KERN, SANTA BARBARA & VENTURA as defined below:

That area within the following Boundary: Begin approximately 5 miles north of the community of Cholame, on the Monterey County and San Luis Obispo County boundary at the NW corner of T25S, R16E, Mt. Diablo Meridian. Continue south along the west side of R16E to the SW corner of T30S, R16E, MDM. Continue E to SW corner of T30S, R17E, MDM. Continue S to SW corner of T31S, R17E, MDM. Continue E to SW corner of T31S, R18E, MDM. Continue S along West side of R18E, MDM as it crosses into San Bernardino Meridian numbering area and becomes R30W. Follow the west side of R30W, SBM to the SW corner of T9N, R30W, SBM. Continue E along the south edge of T9N, SBM to the Santa Barbara County and Ventura County boundary at that point which is the SW corner of Section 34. T9N, R24W, SBM, continue S along the Ventura County line to that point which is the SW corner of the SE quarter of Section 32, T7N, R24W, SBM. Continue E along the south edge of T7N, SBM to the SE corner to T7N, R21W, SBM. Continue N along East side of R21W, SBM to Ventura County and Kern County boundary at the NE corner of T8N, R21W. Continue W along the Ventura County and Kern County boundary to the SE corner of T9N, R21W. Continue North along the East edge of R21W, SBM to the NE corner of T12N, R21W, SBM. Continue West along the north edge of T12N, SBM to the SE corner of T32S, R21E, MDM. [T12N SBM is a thin strip between T11N SBM and T32S MDM]. Continue North along the East side of R21E, MDM to the Kings County and Kern County border at the NE corner of T25S, R21E, MDM, continue West along the Kings County and Kern County Boundary until the intersection of San Luis Obispo County. Continue west along the Kings County and San Luis Obispo County boundary until the intersection with Monterey County. Continue West along the Monterey County and San Luis Obispo County boundary to the beginning point at the NW corner of T25S, R16E, MDM.

\$2.00 additional per hour for INYO and MONO Counties and the Northern portion of SAN BERNARDINO County as defined below:

That area within the following Boundary: Begin at the intersection of the northern boundary of Mono County and the California state line at the point which is the center of Section 17, T10N, R22E, Mt. Diablo Meridian. Continue S then SE along the entire western boundary of Mono County, until it reaches Inyo County at the point which is the NE corner of the Western half of the NW quarter of Section 2, T8S, R29E, MDM. Continue SSE along the entire western boundary of Inyo County, until the intersection with Kern County at the point which is the SW corner of the SE 1/4 of Section 32, T24S, R37E, MDM. Continue E along the Inyo and Kern County boundary until the intersection with San Bernardino County at that point which is the SE corner of section 34, T24S, R40E, MDM. Continue E along the Inyo and San Bernardino County boundary until the point which is the NE corner of the Western half of the NW quarter of Section 6, T25S, R42E, MDM. Continue S to that point which is

the SW corner of the NW quarter of Section 6, T27S, R42E, MDM. Continue E in a straight line to the California and Nevada state border at the point which is the NW corner of Section 1, T17N, R14E, San Bernardino Meridian. Then continue NW along the state line to the starting point, which is the center of Section 18, T10N, R22E, MDM.

REMAINING AREA NOT DEFINED ABOVE RECIEVES BASE RATE

 ENGI0012-004 08/01/2015

	Rates	Fringes
OPERATOR: Power Equipment		
(DREDGING)		
(1) Leverman.....	\$ 49.50	23.60
(2) Dredge dozer.....	\$ 43.53	23.60
(3) Deckmate.....	\$ 43.42	23.60
(4) Winch operator (stern winch on dredge).....	\$ 42.87	23.60
(5) Fireman-Oiler, Deckhand, Bargeman, Leveehand.....	\$ 42.33	23.60
(6) Barge Mate.....	\$ 42.94	23.60

 IRON0377-002 01/01/2016

	Rates	Fringes
Ironworkers:		
Fence Erector.....	\$ 27.58	20.64
Ornamental, Reinforcing and Structural.....	\$ 34.00	29.20

PREMIUM PAY:

\$6.00 additional per hour at the following locations:

China Lake Naval Test Station, Chocolate Mountains Naval Reserve-Niland, Edwards AFB, Fort Irwin Military Station, Fort Irwin Training Center-Goldstone, San Clemente Island, San Nicholas Island, Susanville Federal Prison, 29 Palms - Marine Corps, U.S. Marine Base - Barstow, U.S. Naval Air Facility - Sealey, Vandenberg AFB

\$4.00 additional per hour at the following locations:

Army Defense Language Institute - Monterey, Fallon Air Base, Naval Post Graduate School - Monterey, Yermo Marine Corps Logistics Center

\$2.00 additional per hour at the following locations:

Port Hueneme, Port Mugu, U.S. Coast Guard Station - Two Rock

	Rates	Fringes
LABORER (BUILDING and all other Residential Construction)		
Group 1.....	\$ 27.57	16.19
Group 2.....	\$ 28.25	16.19
Group 3.....	\$ 28.96	16.19
Group 4.....	\$ 29.76	16.19
Group 5.....	\$ 31.69	16.19
LABORER (RESIDENTIAL CONSTRUCTION - See definition below)		
(1) Laborer.....	\$ 25.47	14.52
(2) Cleanup, Landscape, Fencing (Chain Link & Wood).....	\$ 24.18	14.52

RESIDENTIAL DEFINITION: Wood or metal frame construction of single family residences, apartments and condominiums - excluding (a) projects that exceed three stories over a garage level, (b) any utility work such as telephone, gas, water, sewer and other utilities and (c) any fine grading work, utility work or paving work in the future street and public right-of-way; but including all rough grading work at the job site behind the existing right of way

LABORER CLASSIFICATIONS

GROUP 1: Cleaning and handling of panel forms; Concrete Screeding for Rought Strike-off; Concrete, water curing; Demolition laborer; Flagman; Gas, oil and/or water pipeline laborer; General Laborer; General clean-up laborer; Landscape laborer; Jetting laborer; Temporary water and air lines laborer; Material hoseman (walls, slabs, floors and decks); Plugging, filling of Shee-bolt holes; Dry packing of concrete; Railroad maintenance, Repair Trackman and road beds, Streetcar and railroad construction trac laborers; Slip form raisers; Slurry seal crews (mixer operator, applicator operator, squeegee man, Shuttle man, top man), filling of cracks by any method on any surface; Tarman and mortar man; Tool crib or tool house laborer; Window cleaner; Wire Mesh puling-all concrete pouring operations

GROUP 2: Asphalt Shoveler; Cement Dumper (on 1 yard or larger mixer and handling bulk cement); Cesspool digger and installer; Chucktender; Chute man, pouring concrete, the handling of the cute from ready mix trucks, such as walls, slabs, decks, floors, foundations, footings, curbs, gutters and sidewalks; Concrete curer-impervious membrane and form oiler; Cutting torch operator (demoliton); Guinea chaser; Headboard man-asphlt; Laborer, packing rod steel and pans; membrane vapor barrier installer;

Power broom sweepers (small); Riiprap, stonepaver, placing stone or wet sacked concrete; Roto scraper and tiller; Tank sealer and cleaner; Tree climber, faller, chain saw operator, Pittsburgh Chipper and similar type brush shredders; Underground laborers, including caisson bellower

GROUP 3: Buggymobile; Concrete cutting torch; Concrete cutting torch; Concrete pile cutter; Driller, jackhammer, 2 1/2 feet drill steel or longer; Dri Pak-it machine; High sealer (including drilling of same); Hydro seeder and similar type; Impact wrench, mult-plate; Kettlemen, potmen and man applying asphalt, lay-kold, creosote, line caustic and similar type materials (applying means applying, dipping, brushing or handling of such materials for pipe wrapping and waterproofing); Operators of pneumatic, gas, electric tools, vibratring machines, pavement breakers, air blasting, come-along, and similar mechanical tools not separately classified herein; PipeLayers back up man coating, grouting, making of joints, sealing, caulking, diapering and including rubber gasket joints, pointing and any and all other services; Rotary Scarifier or multiple head concrete chipping scaarifier; Steel header board man and guideline setter; Tampers, Barko, Wacker and similar type; Trenching machine, handpropelled

GROUP 4: Asphalt raker, luterman, ironer, apshalt dumpman and asphalt spreader boxes (all types); Concrete core cutter (walls, floors or ceilings), Grinder or sander; Concrete saw man; cutting walls or flat work, scoring old or new concrete; Cribber, shorer, lagging, sheeting and trench bracing, hand-guided lagging hammer; Laser beam in connection with laborer's work; Oversize concrete vibrator operator 70 pounds and over; Pipelayer performing all services in the laying, installation and all forms of connection of pipe from the point of receiving pipe in the ditch until completion of oepration, including any and all forms of tubular material, whether pipe, metallic or non-metallic, conduit, and any other stationary type of tubular device used for the conveying of any substance or element, whether water, sewage, solid, gas, air or other product whatsoever and without regard to the nature of material from which the tubular material is fabricated; No joint pipe and stripping of same; Prefabricated manhole installer; Sandblaster (nozzleman), Porta shot-blast, water blasting

GROUP 5: Blasters Powderman-All work of loading holes, placing and blasting of all pwder and explosives of whatever type, regardless of method used for such loading and placing; Driller-all power drills, excluding jackhammer, whether core, diamond, wagon, track, multiple unit, and any and all other types of mechanical drills without regard to the form of motive power.

LABO0089-002 11/01/2012

	Rates	Fringes
LABORER (MASON TENDER).....	\$ 27.98	13.39

LAB00089-004 07/01/2015

HEAVY AND HIGHWAY CONSTRUCTION

	Rates	Fringes
Laborers:		
Group 1.....	\$ 27.57	16.19
Group 2.....	\$ 28.25	16.19
Group 3.....	\$ 28.96	16.19
Group 4.....	\$ 29.76	16.19
Group 5.....	\$ 31.69	16.19

LABORER CLASSIFICATIONS

GROUP 1: Laborer: General or Construction Laborer, Landscape Laborer. Asphalt Rubber Material Loader. Boring Machine Tender (outside), Carpenter Laborer (cleaning, handling, oiling & blowing of panel forms and lumber), Concrete Laborer, Concrete Screeding for rough strike-off, Concrete water curing. Concrete Curb & Gutter laborer, Certified Confined Space Laborer, Demolition laborer & Cleaning of Brick and lumber, Expansion Joint Caulking; Environmental Remediation, Monitoring Well, Toxic waste and Geotechnical Drill tender, Fine Grader, Fire Watcher, Limbers, Brush Loader, Pilers and Debris Handlers. flagman. Gas Oil and Water Pipeline Laborer. Material Hoseman (slabs, walls, floors, decks); Plugging, filling of shee bolt holes; Dry packing of concrete and patching; Post Holer Digger (manual); Railroad maintenance, repair trackman, road beds; Rigging & signaling; Scaler, Slip-Form Raisers, Filling cracks on any surface, tool Crib or Tool House Laborer, Traffic control (signs, barriers, barricades, delineator, cones etc.), Window Cleaner

GROUP 2: Asphalt abatement; Buggymobile; Cement dumper (on 1 yd. or larger mixers and handling bulk cement); Concrete curer, impervious membrane and form oiler; Chute man, pouring concrete; Concrete cutting torch; Concrete pile cutter; driller/Jackhammer, with drill steel 2 1/2 feet or longer; Dry pak-it machine; Fence erector; Pipeline wrapper, gas, oil, water, pot tender & form man; Grout man; Installation of all asphalt overlay fabric and materials used for reinforcing asphalt; Irrigation laborer; Kettleman-Potman hot mop, includes applying asphalt, lay-klold, creosote, lime caustic and similar tyhpes of materials (dipping, brushing, handling) and waterproofing; Membrane vapor barrier installer; Pipelayer backup man (coating, grouting, making of joints, sealing caulkiing, diapering including rubber basket joints, pointing); Rotary scarifier, multiple head concrete chipper; Rock

slinger; Roto scraper & tiller; Sandblaster pot tender; Septic tank digger/installer; Tamper/wacker operator; Tank scaler & cleaner; Tar man & mortar man; Tree climber/faller, chain saw operator, Pittsburgh chipper & similar type brush shredders.

GROUP 3: Asphalt, installation of all fabrics; Buggy Mobile Man, Bushing hammer; Compactor (all types), Concrete Curer - Impervious membrane, Form Oiler, Concrete Cutting Torch, Concrete Pile Cutter, Driller/Jackhammer with drill steel 2 1/2 ft or longer, Dry Pak-it machine, Fence erector including manual post hole digging, Gas oil or water Pipeline Wrapper - 6 ft pipe and over, Guradrail erector, Hydro seeder, Impact Wrench man (multi plate), kettleman-Potman Hot Mop includes applying Asphalt, Lay-Kold, Creosote, lime caustic and similar types of materials (dipping, brushing or handling) and waterproofing. Laser Beam in connection with Laborer work. High Scaler, Operators of Pneumatic Gas or Electric Tools, Vibrating Machines, Pavement Breakers, Air Blasting, Come-Alongs and similar mechanical tools, Remote-Controlled Robotic Tools in connection with Laborers work. Pipelayer Backup Man (Coating, grouting, making of joints, sealing, caulking, diapering including rubber gasket joints, pointing and other services). Power Post Hole Digger, Rotary Scarifier (multiple head concrete chipper scarifier), Rock Slinger, Shot Blast equipment (8 to 48 inches), Steel Headerboard Man and Guideline Setter, Tamper/Wacker operator and similar types, Trenching Machine hand propelled.

GROUP 4: Any worker exposed to raw sewage. Asphalt Raker, Luteman, Asphalt Dumpman, Asphalt Spreader Boxes, Concrete Core Cutter, Concrete Saw Man, Cribber, Shorer, Head Rock Slinger. Installation of subsurface instrumentation, monitoring wells or points, remediation system installer; Laborer, asphalt-rubber distributor bootman; Oversize concrete vibrator operators, 70 pounds or over. Pipelayer, Prefabricated Manhole Installer, Sandblast Nozzleman (Water Blasting-Porta Shot Blast), Traffic Lane Closure.

GROUP 5: Blasters Powderman-All work of loading holes, placing and blasting of all powder and explosives of whatever type, regardless of method used for such loading and placing; Horizontal directional driller, Boring system, Electronic tracking, Driller: all power drills excluding jackhammer, whether core, diamond, wagon, track, multiple unit, and all other types of mechanical drills without regard to form of motive power. Environmental remediation, Monitoring well, Toxic waste and Geotechnical driller, Toxic waste removal. Welding in connection with Laborer's work.

LABO0300-005 01/01/2016

	Rates	Fringes
Asbestos Removal Laborer.....	\$ 30.43	16.07

SCOPE OF WORK: Includes site mobilization, initial site cleanup, site preparation, removal of asbestos-containing material and toxic waste, encapsulation, enclosure and disposal of asbestos- containing materials and toxic waste by hand or with equipment or machinery; scaffolding, fabrication of temporary wooden barriers and assembly of decontamination stations.

LABO1184-001 08/01/2015

	Rates	Fringes
Laborers: (HORIZONTAL DIRECTIONAL DRILLING)		
(1) Drilling Crew Laborer...	\$ 32.60	12.16
(2) Vehicle Operator/Hauler...	\$ 32.77	12.16
(3) Horizontal Directional Drill Operator.....	\$ 34.62	12.16
(4) Electronic Tracking Locator.....	\$ 36.62	12.16
Laborers: (STRIPING/SLURRY SEAL)		
GROUP 1.....	\$ 33.76	15.04
GROUP 2.....	\$ 35.06	15.04
GROUP 3.....	\$ 37.07	15.04
GROUP 4.....	\$ 38.81	15.04

LABORERS - STRIPING CLASSIFICATIONS

GROUP 1: Protective coating, pavement sealing, including repair and filling of cracks by any method on any surface in parking lots, game courts and playgrounds; carstops; operation of all related machinery and equipment; equipment repair technician

GROUP 2: Traffic surface abrasive blaster; pot tender - removal of all traffic lines and markings by any method (sandblasting, waterblasting, grinding, etc.) and preparation of surface for coatings. Traffic control person: controlling and directing traffic through both conventional and moving lane closures; operation of all related machinery and equipment

GROUP 3: Traffic delineating device applicator: Layout and application of pavement markers, delineating signs, rumble and traffic bars, adhesives, guide markers, other traffic delineating devices including traffic control. This category includes all traffic related surface preparation (sandblasting, waterblasting, grinding) as part of the application process. Traffic protective delineating system installer: removes, relocates, installs, permanently

affixed roadside and parking delineation barricades, fencing, cable anchor, guard rail, reference signs, monument markers; operation of all related machinery and equipment; power broom sweeper

GROUP 4: Striper: layout and application of traffic stripes and markings; hot thermo plastic; tape traffic stripes and markings, including traffic control; operation of all related machinery and equipment

LABO1414-003 08/05/2015

	Rates	Fringes
LABORER		
PLASTER CLEAN-UP LABORER....	\$ 30.16	17.11
PLASTER TENDER.....	\$ 32.71	17.11

Work on a swing stage scaffold: \$1.00 per hour additional.

Work at Military Bases - \$3.00 additional per hour:
 Coronado Naval Amphibious Base, Fort Irwin, Marine Corps Air Station-29 Palms, Imperial Beach Naval Air Station, Marine Corps Logistics Supply Base, Marine Corps Pickle Meadows, Mountain Warfare Training Center, Naval Air Facility-Seeley, North Island Naval Air Station, Vandenberg AFB.

PAIN0036-001 07/01/2015

	Rates	Fringes
Painters: (Including Lead Abatement)		
(1) Repaint (excludes San Diego County).....	\$ 27.29	12.83
(2) All Other Work.....	\$ 30.72	12.83

REPAINT of any previously painted structure. Exceptions: work involving the aerospace industry, breweries, commercial recreational facilities, hotels which operate commercial establishments as part of hotel service, and sports facilities.

PAIN0036-010 10/01/2015

	Rates	Fringes
DRYWALL FINISHER/TAPER		
(1) Building & Heavy Construction.....	\$ 27.84	15.20
(2) Residential Construction (Wood frame		

apartments, single family
homes and multi-duplexes
up to and including four
stories).....\$ 21.00 13.91

PAIN0036-012 10/01/2015

	Rates	Fringes
GLAZIER.....	\$ 40.80	17.66

PAIN0036-019 01/01/2016

	Rates	Fringes
SOFT FLOOR LAYER.....	\$ 26.77	13.53

PLAS0200-005 08/06/2015

	Rates	Fringes
PLASTERER.....	\$ 38.44	13.77

NORTH ISLAND NAVAL AIR STATION, COLORADO NAVAL AMPHIBIOUS
BASE, IMPERIAL BEACH NAVAL AIR STATION: \$3.00 additional
per hour.

PLAS0500-001 07/01/2015

	Rates	Fringes
CEMENT MASON/CONCRETE FINISHER		
GROUP 1.....	\$ 26.47	17.32
GROUP 2.....	\$ 28.12	17.32
GROUP 3.....	\$ 30.75	17.27

CEMENT MASONS - work inside the building line, meeting the
following criteria:

GROUP 1: Residential wood frame project of any size; work
classified as Type III, IV or Type V construction;
interior tenant improvement work regardless the size of the
project; any wood frame project of four stories or less.

GROUP 2: Work classified as type I and II construction

GROUP 3: All other work

PLUM0016-006 07/01/2015

	Rates	Fringes
PLUMBER, PIPEFITTER, STEAMFITTER		

Camp Pendleton.....	\$ 50.46	20.71
Plumber and Pipefitter All other work except work on new additions and remodeling of bars, restaurant, stores and commercial buildings not to exceed 5,000 sq. ft. of floor space and work on strip malls, light commercial, tenant improvement and remodel work.....	\$ 45.96	20.71
Work ONLY on new additions and remodeling of commercial buildings, bars, restaurants, and stores not to exceed 5,000 sq. ft. of floor space.....	\$ 44.51	19.73
Work ONLY on strip malls, light commercial, tenant improvement and remodel work.....	\$ 35.16	18.06

PLUM0016-011 07/01/2015

	Rates	Fringes
PLUMBER/PIPEFITTER Residential.....	\$ 37.17	16.63

PLUM0345-001 07/01/2014

	Rates	Fringes
PLUMBER Landscape/Irrigation Fitter..	\$ 29.27	19.75
Sewer & Storm Drain Work....	\$ 33.24	17.13

ROOF0045-001 07/01/2012

	Rates	Fringes
ROOFER.....	\$ 25.08	7.28

SFCA0669-001 01/01/2016

	Rates	Fringes
SPRINKLER FITTER.....	\$ 36.27	19.56

SHEE0206-001 01/01/2012

	Rates	Fringes
SHEET METAL WORKER		

Camp Pendleton.....	\$ 35.05	19.23
Except Camp Pendleton.....	\$ 33.05	19.23
Sheet Metal Technician.....	\$ 25.22	6.69

SHEET METAL TECHNICIAN - SCOPE:

a. Existing residential buildings, both single and multi-family, where each unit is heated and/or cooled by a separate system b. New single family residential buildings including tracts. c. New multi-family residential buildings, not exceeding five stories of living space in height, provided each unit is heated or cooled by a separate system. Hotels and motels are excluded. d. LIGHT COMMERCIAL WORK: Any sheet metal, heating and air conditioning work performed on a project where the total construction cost, excluding land, is under \$1,000,000 e. TENANT IMPROVEMENT WORK: Any work necessary to finish interior spaces to conform to the occupants of commercial buildings, after completion of the building shell

 * TEAM0036-001 07/06/2015

	Rates	Fringes
Truck drivers:		
GROUP 1.....	\$ 15.40	28.69
GROUP 2.....	\$ 24.99	28.69
GROUP 3.....	\$ 25.19	28.69
GROUP 4.....	\$ 25.39	28.69
GROUP 5.....	\$ 25.59	28.69
GROUP 6.....	\$ 26.09	28.69
GROUP 7.....	\$ 27.59	28.69

FOOTNOTE: HAZMAT PAY: Work on a hazmat job, where hazmat certification is required, shall be paid, in addition to the classification working in, as follows: Levels A, B and C - +\$1.00 per hour. Workers shall be paid hazmat pay in increments of four (4) and eight (8) hours.

TRUCK DRIVER CLASSIFICATIONS

GROUP 1: Fuel Man, Swamper

GROUP 2: 2-axle Dump Truck, 2-axle Flat Bed, Concrete Pumping Truck, Industrial Lift Truck, Motorized Traffic Control, Pickup Truck on Jobsite

GROUP 3: 2-axle Water Truck, 3-axle Dump Truck, 3-axle Flat Bed, Erosion Control Nozzelman, Dump Crete Truck under 6.5 yd, Forklift 15,000 lbs and over, Prell Truck, Pipeline Work Truck Driver, Road Oil Spreader, Cement Distributor or Slurry Driver, Bootman, Ross Carrier

GROUP 4: Off-road Dump Truck under 35 tons 4-axles but less than 7-axles, Low-Bed Truck & Trailer, Transit Mix Trucks under 8 yd, 3-axle Water Truck, Erosion Control Driver, Grout Mixer Truck, Dump Crete 6.5yd and over, Dumpster

Trucks, DW 10, DW 20 and over, Fuel Truck and Dynamite,
Truck Greaser, Truck Mounted Mobile Sweeper 2-axle Winch
Truck

GROUP 5: Off-road Dump Truck 35 tons and over, 7-axles or
more, Transit Mix Trucks 8 yd and over, A-Frame Truck,
Swedish Cranes

GROUP 6: Off-Road Special Equipment (including but not
limited to Water Pull Tankers, Athey Wagons, DJB, B70
Wuclids or like Equipment)

GROUP 7: Repairman

WELDERS - Receive rate prescribed for craft performing
operation to which welding is incidental.

Unlisted classifications needed for work not included within
the scope of the classifications listed may be added after
award only as provided in the labor standards contract clauses
(29CFR 5.5 (a) (1) (ii)).

The body of each wage determination lists the classification
and wage rates that have been found to be prevailing for the
cited type(s) of construction in the area covered by the wage
determination. The classifications are listed in alphabetical
order of "identifiers" that indicate whether the particular
rate is a union rate (current union negotiated rate for local),
a survey rate (weighted average rate) or a union average rate
(weighted union average rate).

Union Rate Identifiers

A four letter classification abbreviation identifier enclosed
in dotted lines beginning with characters other than "SU" or
"UAVG" denotes that the union classification and rate were
prevailing for that classification in the survey. Example:
PLUM0198-005 07/01/2014. PLUM is an abbreviation identifier of
the union which prevailed in the survey for this
classification, which in this example would be Plumbers. 0198
indicates the local union number or district council number
where applicable, i.e., Plumbers Local 0198. The next number,
005 in the example, is an internal number used in processing
the wage determination. 07/01/2014 is the effective date of the
most current negotiated rate, which in this example is July 1,
2014.

Union prevailing wage rates are updated to reflect all rate
changes in the collective bargaining agreement (CBA) governing
this classification and rate.

Survey Rate Identifiers

Classifications listed under the "SU" identifier indicate that no one rate prevailed for this classification in the survey and the published rate is derived by computing a weighted average rate based on all the rates reported in the survey for that classification. As this weighted average rate includes all rates reported in the survey, it may include both union and non-union rates. Example: SULA2012-007 5/13/2014. SU indicates the rates are survey rates based on a weighted average calculation of rates and are not majority rates. LA indicates the State of Louisiana. 2012 is the year of survey on which these classifications and rates are based. The next number, 007 in the example, is an internal number used in producing the wage determination. 5/13/2014 indicates the survey completion date for the classifications and rates under that identifier.

Survey wage rates are not updated and remain in effect until a new survey is conducted.

Union Average Rate Identifiers

Classification(s) listed under the UAVG identifier indicate that no single majority rate prevailed for those classifications; however, 100% of the data reported for the classifications was union data. EXAMPLE: UAVG-OH-0010 08/29/2014. UAVG indicates that the rate is a weighted union average rate. OH indicates the state. The next number, 0010 in the example, is an internal number used in producing the wage determination. 08/29/2014 indicates the survey completion date for the classifications and rates under that identifier.

A UAVG rate will be updated once a year, usually in January of each year, to reflect a weighted average of the current negotiated/CBA rate of the union locals from which the rate is based.

WAGE DETERMINATION APPEALS PROCESS

1.) Has there been an initial decision in the matter? This can be:

- * an existing published wage determination
- * a survey underlying a wage determination
- * a Wage and Hour Division letter setting forth a position on a wage determination matter
- * a conformance (additional classification and rate) ruling

On survey related matters, initial contact, including requests for summaries of surveys, should be with the Wage and Hour Regional Office for the area in which the survey was conducted because those Regional Offices have responsibility for the Davis-Bacon survey program. If the response from this initial contact is not satisfactory, then the process described in 2.)

and 3.) should be followed.

With regard to any other matter not yet ripe for the formal process described here, initial contact should be with the Branch of Construction Wage Determinations. Write to:

Branch of Construction Wage Determinations
Wage and Hour Division
U.S. Department of Labor
200 Constitution Avenue, N.W.
Washington, DC 20210

2.) If the answer to the question in 1.) is yes, then an interested party (those affected by the action) can request review and reconsideration from the Wage and Hour Administrator (See 29 CFR Part 1.8 and 29 CFR Part 7). Write to:

Wage and Hour Administrator
U.S. Department of Labor
200 Constitution Avenue, N.W.
Washington, DC 20210

The request should be accompanied by a full statement of the interested party's position and by any information (wage payment data, project description, area practice material, etc.) that the requestor considers relevant to the issue.

3.) If the decision of the Administrator is not favorable, an interested party may appeal directly to the Administrative Review Board (formerly the Wage Appeals Board). Write to:

Administrative Review Board
U.S. Department of Labor
200 Constitution Avenue, N.W.
Washington, DC 20210

4.) All decisions by the Administrative Review Board are final.

=====
END OF GENERAL DECISION

11. AGENCY SPECIFIC PROVISIONS:

Note: Failure to comply with these specifications e.g., taking the specified steps prior to Bid opening, and to submit the forms with the Bid will lead to the Bid being declared **non-responsive** and, therefore, shall be rejected.

11.1. FHWA Requirements (Contracts via Caltrans)

11.1.1. The Bidders' attention is directed to the provisions in Section 2, "Bidding," of the Caltrans Standard Specifications and conditions which the bidder must observe in the preparation of and the submission of the bid.

11.1.2. Bidders shall be fully informed with respect to the requirements of the DBE Regulations and take necessary and reasonable steps to ensure that Disadvantaged Business Enterprises (DBEs) have opportunity to participate in the contract.

11.1.3. The Contractors are encouraged to take positive steps to diversify and expand their subcontractor solicitation base and to offer contracting opportunities to all eligible DBE certified Subcontractors. To support its Equal Opportunity Contracting commitment, the City has implemented a project specific goal methodology required for all Caltrans funded projects.

11.1.4. See the Notice Inviting Bids for the Subcontracting Participation requirements.

11.1.5. The Bidder's attention is directed to the provisions in Section 5, "Control of Work," of the Caltrans Standard Specifications and conditions which the bidder must observe in the preparation of and the submission of the bid.

11.1.6. The Contractor shall complete the following forms and shall submit the forms in accordance with the Caltrans Standard Specifications:

1. Final Report – Utilization of DBE, First Tier Subcontractors
2. Monthly DBE Trucking Verification
3. Exhibit 15-G Local Agency Bidder DBE Commitment (Construction Contracts)
4. Subcontracting Request
5. Exhibit 15-H DBE Information-Good Faith Efforts
6. Exhibit 12-B Bidder's List of Subcontractors (DBE and Non-DBE)
7. DBE Certification Status Change
8. FHWA PR-1391
9. List of Work Made Available

12. GOOD FAITH EFFORT DOCUMENTATION SUBMITTALS:

- 12.1.** The affirmative GFE steps documentation shall be submitted **within 4 Working Days of the Bid Opening**. If this documentation is not submitted when due, the City will declare the Bid **non-responsive** and reject it.
- 12.2.** The required documentation shall be submitted and logged in at the following address:

CITY OF SAN DIEGO
PUBLIC WORKS CONTRACTS
1010 SECOND AVENUE, 14TH FLOOR, MS 614C
SAN DIEGO, CA 92101
SUBJECT: AFFIRMATIVE GOOD FAITH EFFORT DOCUMENTATION
BID NO. **K-17-1481-DBB-3**

- 12.3.** The Contractor shall maintain the records documenting compliance with requirements including documentation of its GFE and data relied upon in formulating its fair share objectives.

13. FORMS:

- 13.1.** The Contractor shall demonstrate that efforts were made to attract DBEs on this contract. The Contractor and Subcontractors shall take the steps listed in these specifications to assure that DBEs are used whenever possible as sources of supplies, construction, equipment, or services. In addition to the specified GFE documentation, the Bidder shall submit the following forms.

- 13.1.1. E-BIDDING FORMS** - The following forms shall be completed and submitted within **4 Working Days of the Bid opening**. Failure to include any of the forms shall cause the Bid to be deemed **non-responsive**.

1. Exhibit 15 G - Local Agency Bidder DBE Commitment
(Construction Contracts)
2. Exhibit 15-H DBE Information-Good Faith Efforts
3. Exhibit 12-B Bidder's List of Subcontractors (DBE and Non-DBE)
- 4.
5. Form AA61 - List of Work Made Available

FHWA FUNDING AGENCY PROVISIONS

FORMS

FINAL REPORT-UTILIZATION OF DISADVANTAGED BUSINESS ENTERPRISES FIRST-TIER SUBCONTRACTORS CEM-2402F (REV 7/2012)

ADA Notice
For individuals with sensory disabilities, this document is available in alternate formats. For information call (916) 654-6410 or TDD (916) 654-3880 or write Records and Forms Management, 1120 N Street, MS-89, Sacramento, CA 95814.

CONTRACT NUMBER	COUNTY	ROUTE	POST MILES	FEDERAL AID PROJECT NUMBER.	ADMINISTERING AGENCY	CONTRACT COMPLETION DATE		
PRIME CONTRACTOR			BUSINESS ADDRESS			ESTIMATED CONTRACT AMOUNT \$		
ITEM NO.	DESCRIPTION OF WORK PERFORMED AND MATERIAL PROVIDED	COMPANY NAME AND BUSINESS ADDRESS	DBE CERT. NUMBER	CONTRACT PAYMENTS			DATE WORK COMPLETE	DATE OF FINAL PAYMENT
				NON-DBE	DBE	UDBE		
				\$	\$	\$		
				\$	\$	\$		
				\$	\$	\$		
				\$	\$	\$		
				\$	\$	\$		
				\$	\$	\$		
				\$	\$	\$		
				\$	\$	\$		
				\$	\$	\$		
				\$	\$	\$		
				\$	\$	\$		
ORIGINAL COMMITMENT			Total	\$	\$	\$		
\$ _____								
DBE/UDBE								

List all First Tier Subcontractors, Disadvantaged Business Enterprises (DBEs) and underutilized DBEs (UDBEs) regardless of tier, whether or not the firms were originally listed for goal credit. If actual UDBE utilization (or item of work) was different than that approved at the time of award, provide comments on the following page after the instructions. List actual amount paid to each entity.

I CERTIFY THAT THE ABOVE INFORMATION IS COMPLETE AND CORRECT

CONTRACTOR REPRESENTATIVE'S SIGNATURE	BUSINESS PHONE NUMBER	DATE
I CERTIFY THAT THE CONTRACTING RECORDS AND ON-SITE PERFORMANCE OF THE DBE(S) HAS BEEN MONITORED		
RESIDENT ENGINEER'S SIGNATURE	BUSINESS PHONE NUMBER	DATE

COPY DISTRIBUTION - Caltrans contracts;	Original - District Construction	Copy- Contractor	Copy - Resident Engineer	
Copy Distribution-Local Agency contracts;	Original - Local Agency Resident Engineer (submitted with the Report of Expenditure)	Copy- District Local Assistance Engineer	Copy- Local Agency file	Copy Resident Engineer

Instructions

Contracts advertised on or before June 15, 2012 may contain Underutilized Disadvantaged Business Enterprise goals (UDBE). Participation for UDBE firms must be reported in the UDBE column. Contracts advertised after June 15, 2012 may contain Disadvantaged Business Enterprise (DBE) goals. Participation for contracts advertised after June 15, 2012 must be reported as DBE.

This form has three columns for entering the dollar value for the item(s) of work performed or provided by the firm. The Non-DBE column is used to enter the dollar value of work performed by first-tier subcontracting firms who are not certified as a DBE or UDBE.

The DBE column is used to enter the dollar value of work performed by firms that do not fall into the UDBE category as defined below. The UDBE column is used to enter the dollar value of work performed by firms who fall under one of the following underutilized groups:

- Black American
- Asian Pacific American
- Native American
- Women

DBE and UDBE prime contractors are required to show the corresponding dollar value of work performed by their own forces.

If a firm performing work as a DBE or UDBE on the project becomes decertified and still performs work after the decertification date, enter the total value performed by this firm under the appropriate DBE and UDBE identification column. If a subcontractor performing work as a non-DBE on the project becomes certified as a DBE, enter the dollar value of all work performed after certification as a DBE under the appropriate identification column. Any changes to DBE certification must also be submitted on Form CEM-2403F.

Enter the Date Work Completed as well as the Date of Final Payment (the date when the prime contractor made the "final payment" to the firm for the portion of work listed as being completed). DBE and UDBE prime contractors are required to show the date of work performed by their own forces.

Use the comments section to explain any differences in the original commitment and the final utilization of DBE and UDBE firms.

The contractor and the resident engineer sign and date the form indicating that the information provided is completed and correct and the DBE paperwork and worksites have been monitored for participation.

CONTRACT NO.			MONTH				YEAR	
TRUCKING COMPANY OR OWNER OPERATOR	DBE Cert. No. (if certified)	Company Name and Address Telephone Number	Truck No.	CA No.	Amount paid to DBE and DBE Truckers	Amount Paid to DBE and DBE for lease arrangement with non-DBE and DBE	Date Paid	Transportation Arrangement (√ all that apply)
					\$	\$		<input type="checkbox"/> Lease <input type="checkbox"/> Non-DBE <input type="checkbox"/> DBE <input type="checkbox"/> DBE
					\$	\$		<input type="checkbox"/> Lease <input type="checkbox"/> Non-DBE <input type="checkbox"/> DBE <input type="checkbox"/> DBE
					\$	\$		<input type="checkbox"/> Lease <input type="checkbox"/> Non-DBE <input type="checkbox"/> DBE <input type="checkbox"/> DBE
					\$	\$		<input type="checkbox"/> Lease <input type="checkbox"/> Non-DBE <input type="checkbox"/> DBE <input type="checkbox"/> DBE
					\$	\$		<input type="checkbox"/> Lease <input type="checkbox"/> Non-DBE <input type="checkbox"/> DBE <input type="checkbox"/> DBE
					\$	\$		<input type="checkbox"/> Lease <input type="checkbox"/> Non-DBE <input type="checkbox"/> DBE <input type="checkbox"/> DBE
					\$	\$		<input type="checkbox"/> Lease <input type="checkbox"/> Non-DBE <input type="checkbox"/> DBE <input type="checkbox"/> DBE
					\$	\$		<input type="checkbox"/> Lease <input type="checkbox"/> Non-DBE <input type="checkbox"/> DBE <input type="checkbox"/> DBE
TOTAL AMOUNT PAID					\$ 0.00	\$ 0.00		
PRIME CONTRACTOR			BUSINESS ADDRESS				BUSINESS PHONE NUMBER	
*Upon request all lease agreements must be made available, in accordance with the special provisions.								
I CERTIFY THAT THE ABOVE INFORMATION IS COMPLETE AND CORRECT								
CONTRACTOR REPRESENTATIVE'S SIGNATURE			TITLE				DATE	

COPY DISTRIBUTION: ORIGINAL - RESIDENT ENGINEER COPY - Civil Rights
 For individual with sensory disabilities, this document is available in alternate formats. For information call (916) 654-3880 or
ADA Notice write Records and Forms Management, 1120 N Street, MS-89, Sacramento, CA 95814

INSTRUCTIONS

Contracts advertised on or before June 15, 2012 may contain DBE contract goals. DBE trucking participation must be reported on contracts with DBE goals only. All other trucking participation must be reported as DBE or non-DBE.

In the "Amount paid to DBE and DBE Truckers" column, the contractor must show the dollar amount paid to:

1. DBE and DBE trucking companies using trucks it owns, insures and operates. Include 100 percent of the amount paid to DBE and DBE for trucking services provided.
2. DBE and DBE trucking companies who lease from other DBE and DBE trucking companies or owner operators. Include 100 percent of the amount paid to DBE and DBE for trucking services provided.
3. To ensure proper crediting of participation on contracts advertised on or before June 15, 2012, identify the firm as a DBE or DBE in the "Transportation Arrangement" column.
4. In the "Amount paid to DBE/DBE for lease arrangement with non-DBE/DBE" column, the contractor must show the dollar amount paid to the DBE and DBE who leases trucks from non-DBE firms. Include only the amount for the fee or commission received as a result of the lease arrangement.
5. In the "Transportation Arrangement" column check all that apply for each firm listed. Use the DBE check box for all DBE trucking participation on contracts advertised after June 15, 2012.
6. The prime contractor or its representative must sign, including the individual's title and the date, certifying that the information provided on the form is complete and accurate.

The form must be submitted to the Department of Transportation before the 15 of each month

EXHIBIT 15-G CONSTRUCTION CONTRACT DBE COMMITMENT

- 1. Local Agency: _____
- 2. Contract DBE Goal: _____
- 3. Project Description: _____
- 4. Project Location: _____
- 5. Bidder's Name: _____
- 6. Prime Certified DBE: 7.
- 8. Total Dollar Amount for **ALL** Subcontractors: _____
- 9. Total Number of **ALL** Subcontractors: _____

10. Bid Item Number	11. Description of Work, Service, or Materials Supplied	12. DBE Certification Number	13. DBE Contact information (Must be certified on the date bids are opened)	14. DBE Dollar Amount
Local Agency to Complete this Section			15. TOTAL CLAIMED DBE PARTICIPATION	\$
21. Local Agency Contract Number: 22. Federal-Aid Project Number: 23. Bid Opening Date: 24. Contract Award Date: Local Agency certifies that all DBE certifications are valid and information on this form is complete and accurate.				%
25. Local Agency Representative's Signature		26. Date		IMPORTANT: Identify all DBE firms being claimed for credit, regardless of tier. Names of the First Tier DBE Subcontractors and their respective item(s) of work listed above must be consistent, where applicable with the names and items of the work in the "Subcontractor List" submitted with your bid. Written confirmation of each listed DBE is required.
27. Local Agency Representative's Name		28. Phone		
29. Local Agency Representative's Title		16. Preparer's Signature		
		17. Date		
		18. Preparer's Name		19. Phone
		20. Preparer's Title		

DISTRIBUTION: 1. Original – Local Agency
 2. Copy – Caltrans District Local Assistance Engineer (DLAE). Failure to submit to DLAE within 30 days of contract execution may result in de-obligation of federal funds on contract. Include additional copy with award package.

ADA Notice: For individuals with sensory disabilities, this document is available in alternate formats. For information call (916) 654-6410 or TDD (916) 654-3880 or write Records and Forms Management, 1120 N Street, MS-89, Sacramento, CA 95814.

INSTRUCTIONS – CONSTRUCTION CONTRACT DBE COMMITMENT

CONTRACTOR SECTION

1. **Local Agency** - Enter the name of the local or regional agency that is funding the contract.
2. **Contract DBE Goal** - Enter the contract DBE goal percentage as it appears on the project advertisement.
3. **Project Location** - Enter the project location as it appears on the project advertisement.
4. **Project Description** - Enter the project description as it appears on the project advertisement (Bridge Rehab, Seismic Rehab, Overlay, Widening, etc).
5. **Bidder's Name** - Enter the contractor's firm name.
6. **Prime Certified DBE** - Check box if prime contractor is a certified DBE.
7. **Bid Amount** - Enter the total contract bid dollar amount for the prime contractor.
8. **Total Dollar Amount for ALL Subcontractors** - Enter the total dollar amount for all subcontracted contractors. SUM = (DBEs + all Non-DBEs). Do not include the prime contractor information in this count.
9. **Total number of ALL subcontractors** - Enter the total number of all subcontracted contractors. SUM = (DBEs + all Non-DBEs). Do not include the prime contractor information in this count.
10. **Bid Item Number** - Enter bid item number for work, services, or materials supplied to be provided.
11. **Description of Work, Services, or Materials Supplied** - Enter description of work, services, or materials to be provided. Indicate all work to be performed by DBEs including work performed by the prime contractor's own forces, if the prime is a DBE. If 100% of the item is not to be performed or furnished by the DBE, describe the exact portion to be performed or furnished by the DBE. See LAPM Chapter 9 to determine how to count the participation of DBE firms.
12. **DBE Certification Number** - Enter the DBE's Certification Identification Number. All DBEs must be certified on the date bids are opened.
13. **DBE Contact Information** - Enter the name, address, and phone number of all DBE subcontracted contractors. Also, enter the prime contractor's name and phone number, if the prime is a DBE.
14. **DBE Dollar Amount** - Enter the subcontracted dollar amount of the work to be performed or service to be provided. Include the prime contractor if the prime is a DBE. See LAPM Chapter 9 for how to count full/partial participation.
15. **Total Claimed DBE Participation** - \$: Enter the total dollar amounts entered in the "DBE Dollar Amount" column. %: Enter the total DBE participation claimed ("Total Claimed DBE Participation Dollars" divided by item "Bid Amount"). If the total % claimed is less than item "Contract DBE Goal," an adequately documented Good Faith Effort (GFE) is required (see Exhibit 15-H DBE Information - Good Faith Efforts of the LAPM).
16. **Preparer's Signature** - The person completing the DBE commitment form on behalf of the contractor's firm must sign their name.
17. **Date** - Enter the date the DBE commitment form is signed by the contractor's preparer.
18. **Preparer's Name** - Enter the name of the person preparing and signing the contractor's DBE commitment form.
19. **Phone** - Enter the area code and phone number of the person signing the contractor's DBE commitment form.
20. **Preparer's Title** - Enter the position/title of the person signing the contractor's DBE commitment form.

LOCAL AGENCY SECTION

21. **Local Agency Contract Number** - Enter the Local Agency contract number or identifier.
22. **Federal-Aid Project Number** - Enter the Federal-Aid Project Number.
23. **Bid Opening Date** - Enter the date contract bids were opened.
24. **Contract Award Date** - Enter the date the contract was executed.
25. **Local Agency Representative's Signature** - The person completing this section of the form for the Local Agency must sign their name to certify that the information in this and the Contractor Section of this form is complete and accurate.
26. **Date** - Enter the date the DBE commitment form is signed by the Local Agency Representative.
27. **Local Agency Representative's Name** - Enter the name of the Local Agency Representative certifying the contractor's DBE commitment form.
28. **Phone** - Enter the area code and phone number of the person signing the contractor's DBE commitment form.
29. **Local Agency Representative Title** - Enter the position/title of the Local Agency Representative certifying the contractor's DBE commitment form.

SUBCONTRACTING REQUEST

DC-CEM-1201 (REV. 5/2012)

		REQUEST NUMBER
CONTRACTOR NAME		COUNTY
BUSINESS ADDRESS		ROUTE
CITY AND STATE		CONTRACT NUMBER
ZIP CODE	FEDERAL AID PROJECT NUMBER. (from special provisions)	

SUBCONTRACTOR (Name, Business Address, Phone)	BID ITEM NUMBER(S)	PERCENTAGE OF BID ITEM SUBCONTRACTED	CHECK IF: (See Categories Below)			DESCRIBE WORK WHEN LESS THAN 100% OF WORK IS SUBCONTRACTED	DOLLAR AMOUNT BASED ON BID AMOUNT
			1	2	3		

Categories: **1 Specialty** **2 Listed Under Fair Practices Act** **3 Certified DBE/UDBE/DVBE**

I Certify That:

- The Standard Provisions for labor set forth in the contract apply to the subcontracted work.
- If applicable, (Federal Aid Projects only) Section 14 (Federal Requirements) of the Special Provisions has been inserted in the subcontracts and will be incorporated in any lower-tier subcontract. Written contracts have been executed for the subcontracted work noted above.

CONTRACTOR'S SIGNATURE	DATE
------------------------	------

This section is to be completed by the Resident Engineer

- Total of bid items \$ _____
- Specialty items previously approved (if applicable, see Note in the instructions).....\$ _____
- Specialty items this request (if applicable, see Note in the instructions).....\$ _____
- Total (lines 2+3)\$ _____
- Contractor must perform with own forces (lines 1 minus 4) x _____%\$ _____
- Bid items previously subcontracted.....\$ _____
- Bid items subcontracted (this request).....\$ _____
- Total (lines 6+7)\$ _____
- Balance of work Contractor to perform (lines 1 minus 8).....\$ _____

APPROVED

RESIDENT ENGINEER'S SIGNATURE	DATE
-------------------------------	------

COPY DISTRIBUTION: Original - Contractor Copy - Resident Engineer Copy - District
 Construction Office Copy- OBEO – smallbusinessadvocate@dot.ca.gov
 or FAX to (916) 324-1949

ADA Notice For individuals with sensory disabilities, this document is available in alternate formats. For information call (916) 654 -6410 or TDD (916) 654-3880 or write Records and Forms management, 1120 N Street, Sacramento, CA 95814

SUBCONTRACTING REQUEST

CEM-1201 (REV. 5/2012)

INSTRUCTIONS

All First-tier subcontractors must be included on a subcontracting request.

Before subcontracting work starts, the contractor will submit an original CEM-1201 according to the Standard Specifications. After approval, the RE returns the original to the contractor and complete the remaining distribution as listed on the bottom of the form.

When an entire item is subcontracted, show the contractor's bid price.

When a portion of an item is subcontracted, describe the portion and show the percentage of the bid item and value.

In August 2008, the Standard Specifications were amended to eliminate specialty items. Enter Zeros or applicable amounts for specialty items should be entered in lines 2 and 3 of this form, depending on whether the contract includes the amendment.

THIS FORM IS NOT TO BE USED FOR SUBSTITUTIONS OF SUBCONTRACTORS AND DBE, DVBE OR SMALL BUSINESS ENTITIES

EXHIBIT 15-H DBE INFORMATION — GOOD FAITH EFFORTS

DBE INFORMATION - GOOD FAITH EFFORTS

Federal-aid Project No. _____ Bid Opening Date: _____

The City of San Diego established a Disadvantaged Business Enterprise (DBE) goal of 11% for this project. The information provided herein shows that a good faith effort was made.

Lowest, second lowest and third lowest bidders shall submit the following information to document adequate good faith efforts. Bidders should submit the following information even if the "Local Agency Bidder DBE Commitment" form indicates that the bidder has met the DBE goal. This will protect the bidder's eligibility for award of the contract if the administering agency determines that the bidder failed to meet the goal for various reasons, e.g., a DBE firm was not certified at bid opening, or the bidder made a mathematical error.

Submittal of only the "Local Agency Bidder DBE Commitment" form may not provide sufficient documentation to demonstrate that adequate Good Faith Effort was made.

The following items are listed in the Section entitled "Submission of DBE Commitment" of the Special Provisions:

- A. The names and dates of each publication in which a request for DBE participation for this project was placed by the bidder (please attach copies of advertisements or proofs of publication):

<u>Publications</u>	<u>Date of Advertisement</u>
_____	_____
_____	_____
_____	_____
_____	_____
_____	_____
_____	_____

- B. The names and dates of written notices sent to certified DBEs soliciting bids for this project and the dates and methods used for following up initial solicitations to determine with certainty whether the DBEs were interested (please attach copies of solicitations, telephone records, fax confirmations, etc.):

<u>Names of DBEs Solicited</u>	<u>Date of Initial Solicitation</u>	<u>Follow Up Methods and Dates</u>
_____	_____	_____
_____	_____	_____
_____	_____	_____
_____	_____	_____

C. The items of work which the bidder made available to DBE firms including, where appropriate, any breaking down of the contract work items (including those items normally performed by the bidder with its own forces) into economically feasible units to facilitate DBE participation. It is the bidder's responsibility to demonstrate that sufficient work to facilitate DBE participation was made available to DBE firms.

Items of Work	Bidder Normally Performs Item (Y/N)	Breakdown of Items	Amount(\$)	Percentage Of Contract

D. The names, addresses and phone numbers of rejected DBE firms, the reasons for the bidder's rejection of the DBEs, the firms selected for that work (please attach copies of quotes from the firms involved), and the price difference for each DBE if the selected firm is not a DBE:

Names, addresses and phone numbers of rejected DBEs and the reasons for the bidder's rejection of the DBEs:

Names, addresses and phone numbers of firms selected for the work above:

E. Efforts made to assist interested DBEs in obtaining bonding, lines of credit or insurance, and any technical assistance or information related to the plans, specifications and requirements for the work which was provided to DBEs

F. Efforts made to assist interested DBEs in obtaining necessary equipment, supplies, materials or related assistance or services, excluding supplies and equipment the DBE subcontractor purchases or leases from the prime contractor or its affiliate:

G. The names of agencies, organizations or groups contacted to provide assistance in contacting, recruiting and using DBE firms (please attach copies of requests to agencies and any responses received, i.e., lists, Internet page download, etc.):

Name of Agency/Organization	Method/Date of Contact	Results
-----------------------------	------------------------	---------

H. Any additional data to support a demonstration of Good Faith Effort (use additional sheets if necessary):

NOTE: USE ADDITIONAL SHEETS OF PAPER IF NECESSARY.

Exhibit 12-B Bidder's List of Subcontractors (DBE and Non-DBE)

The bidder shall list all subcontractors (both DBE and non-DBE) in accordance with Title 49, Section 26.11 of the Code of Federal Regulations. This listing is required in addition to listing DBE Subcontractors elsewhere in the proposal. **Photocopy this form for additional firms.**

Firm Name/ Address/ City, State, ZIP	Phone/ Fax	Annual Gross Receipts	Description of Portion of Work to be Performed	Local Agency Use Only (Certified DBE?)
<i>Name</i>	<i>Phone</i>	<input type="checkbox"/> < \$1 million		<input type="checkbox"/> YES
		<input type="checkbox"/> < \$5 million		<input type="checkbox"/> NO
<i>Address</i>	<i>Fax</i>	<input type="checkbox"/> < \$10 million		<i>If YES list DBE #:</i>
		<input type="checkbox"/> < \$15 million		
<i>City State ZIP</i>		<input type="checkbox"/> > \$15 million		<i>Age of Firm (Yrs.)</i>
<i>Name</i>	<i>Phone</i>	<input type="checkbox"/> < \$1 million		<input type="checkbox"/> YES
		<input type="checkbox"/> < \$5 million		<input type="checkbox"/> NO
<i>Address</i>	<i>Fax</i>	<input type="checkbox"/> < \$10 million		<i>If YES list DBE #:</i>
		<input type="checkbox"/> < \$15 million		
<i>City State ZIP</i>		<input type="checkbox"/> > \$15 million		<i>Age of Firm (Yrs.)</i>
<i>Name</i>	<i>Phone</i>	<input type="checkbox"/> < \$1 million		<input type="checkbox"/> YES
		<input type="checkbox"/> < \$5 million		<input type="checkbox"/> NO
<i>Address</i>	<i>Fax</i>	<input type="checkbox"/> < \$10 million		<i>If YES list DBE #:</i>
		<input type="checkbox"/> < \$15 million		
<i>City State ZIP</i>		<input type="checkbox"/> > \$15 million		<i>Age of Firm (Yrs.)</i>
<i>Name</i>	<i>Phone</i>	<input type="checkbox"/> < \$1 million		<input type="checkbox"/> YES
		<input type="checkbox"/> < \$5 million		<input type="checkbox"/> NO
<i>Address</i>	<i>Fax</i>	<input type="checkbox"/> < \$10 million		<i>If YES list DBE #:</i>
		<input type="checkbox"/> < \$15 million		
<i>City State ZIP</i>		<input type="checkbox"/> > \$15 million		<i>Age of Firm (Yrs.)</i>

Distribution: 1) Original - Local Agency File
LPP

STATE OF CALIFORNIA • DEPARTMENT OF TRANSPORTATION
DISADVANTAGED BUSINESS ENTERPRISES (DBE)
CERTIFICATION STATUS CHANGE
CEM-2403F (REV 7/2012)

The top of the form requires specific information regarding the construction project: Contract Number, County, Route, Post Miles, the Administering Agency (Caltrans), the Contract Completion Date and the Estimated Contract Amount. It requires the prime contractor name and business address. The focus of the form is to substantiate and verify the actual DBE dollar amount paid to contractors on federally funded projects that had a change in certification status during the course of the completion of the contract. The two situations that are being addressed by CEM 2403F are if a firm certified as a DBE and doing construction work on the contract during the course of the project becomes decertified, and

if a non-DBE firm doing work on the contract during the course of the project becomes certified as a DBE.

The form has a column to enter the Contract Item No. (or Item No's), as well as a column for the Subcontractor name and Business Address, Business Phone and contractor's Certification Number.

The column entitled Amount Paid While Certified will be used to enter the actual dollar value of the work performed by those contractors who meet the conditions as outlined above during the time period they are certified as a DBE. This column on the CEM-2403(F) should only reflect the dollar value of work performed while the firm was certified as a DBE.

The column called Certification/Decertification Date (Letter attached) will reflect either the date of the Decertification Letter sent out by the Civil Rights or the date of the Certification Certificate mailed out by the Civil Rights. There is a box to check that support documentation is attached to the CEM-2403(F) form.

There is a comments section for any additional information that may need to be provided regarding any of the above transactions.

The CEM-2403(F) has an area at the bottom where the contractor and the resident engineer sign and date that the information provided is complete and correct.

LOCAL AGENCY NOTIFICATION TO CONTRACTOR

INSTRUCTIONS FOR COMPLETING FEDERAL HIGHWAY ADMINISTRATION (FHWA) PR-1391 FORM

The FHWA PR-1391 form shall be used to report the number of minority and non-minority employees by gender employed in each work classification on a Federal-aid contract. The "Job Categories" column is used to identify work classification. When identifying work classifications, use only the categories listed on the form. Miscellaneous job categories are to be incorporated in the most appropriate category listed on the form.

WHO MUST REPORT:

Each prime contractor and subcontractor regardless of tier who has a Federal-aid contract exceeding \$10,000 must report.

REPORT DATA:

Each contractor is to collect data of the number of project personnel who worked all or any part of the last full week of July. Contractors who do not perform any work during the last full week of July must write "Not Applicable" across the form, sign, date and return.

DUE DATE:

Due on or before the 12th of August to the Local Agency Resident Engineer. The Local Agency Resident Engineer must submit the report to the District Local Assistance Engineer by August 26th.

DEFINITION OF TERMS:

OFFICIALS (Managers): Officers, project engineers, superintendents, etc., who have management-level responsibility and authority.

SUPERVISORS: All levels for project supervision, if any, between management and foremen levels.

FOREMEN/WOMEN: Men and women in direct charge of crafts workers and laborers performing work on the project.

MECHANICS: Equipment service and maintenance personnel.

LABORERS, SEMI-SKILLED: All laborers classified by specialized type of work.

LABORERS, UNSKILLED: All non-classified laborers.

OTHERS: Miscellaneous job classifications are to be incorporated in the most appropriate category listed on the form. All employees on the project should be accounted for.

BLOCK ENTRIES

- CHECK APPROPRIATE BLOCK – Check only one box.

- COMPANY NAME, CITY, STATE – Enter the firm’s name, city or town, and state. Do not abbreviate.

- (3) PROJECT NUMBER – Enter all Federal-aid project number(s) associated with the contract number. (If you are a subcontractor and do not know the Federal-aid project number, contact the prime contractor).

- (4) DOLLAR AMOUNT OF CONTRACT – Enter dollar amount of contract, including amended amounts.

- I. PROJECT LOCATION – Enter all county(ies) and state(s) associated with the contract number. (If you are a subcontractor and do not know the county(ies) and state(s), contact the prime contractor).

- II. WORKFORCE ON FEDERAL-AID AND CONSTRUCTION SITE(S) DURING LAST FULL PAY PERIOD ENDING IN JULY 20~~00~~ (INSERT YEAR) – Enter the last two digits of the calendar year you are reporting data for.

TABLE A – Enter number of employee(s) based on race, gender and job category during the reporting period.

TABLE B – Enter number of apprentice(s) and on-the-job trainee(s) based on gender and job category during the reporting period.

TABLE C – enter number of apprentice(s) and on-the-job trainee(s) based on race and gender during the reporting period.

1. PREPARED BY – Signature and Title of Contractor’s Representative certifying the reported data to be true.

2. DATE – Enter the date the Contractor’s Representative signed this form.

3. REVIEWED BY – Signature and Title of Local Agency Official reviewing data.

4. DATE – Enter the date the Local Agency Official signed this form.

LIST OF WORK MADE AVAILABLE

List items of the Work the Bidder made available to DBE firms. Identify those items of the Work the Bidder might otherwise perform with its own forces and those items that have been broken down into economically feasible units to facilitate DBE participation. For each item listed, show the dollar amount and percentage of the Base Bid. The Bidder must demonstrate that enough work to meet the goal was made available to DBE firms.

ITEM OF WORK MADE AVAILABLE	NAICS CODE	BIDDER NORMALLY PERFORMS ITEM (Y/N)	ITEM BROKEN DOWN TO FACILITATE PARTICIPATION (Y/N)	AMOUNT	PERCENTAGE OF BASE BID

CERTIFICATE OF INSURANCE

Description of Contract: City of San Diego - CONSTRUCTION OF

Type of Insurance: Workers' Compensation Insurance

THIS IS TO CERTIFY that the following policy has been issued by the below stated company in conformance with the requirements of Section 7-1.12B (1)(a) "Workers' Compensation", of the Caltrans Standard Specifications and is in force at this time.

The Company will give at least thirty (30) days written notice by certified mail to the City and Consulting Engineer prior to any material change or cancellation of said policy.

<u>POLICY NUMBER</u>	<u>EXPIRATION DATE</u>	<u>LIMITS OF LIABILITY</u>
		Statutory Limits Under the laws of the State of California
_____	_____	_____
Name Insured (Contractor)		Insured Company
_____		_____
Street Number		Street Number
_____		_____
City and State		City and State

		Company Representative

State of _____)

) (SEE NOTICE ON NEXT PAGE)

County of _____)

On this _____ day of _____, 20_____, before me personally came ___ to me known, who being duly sworn, did depose and say: That _____ is an authorized representative of the _____ acknowledged to me that _____ executed the within instrument on _____ behalf of said insurance company.

IN WITNESS WHEREOF, I have signed and affixed my official seal on the date in this certificate first above written.

Notary Public

Certificate of Insurance

(Workers' Compensation) - 1 of 2

Insurance Company Agent for Service of Process in California:

_____ Name	_____ Agency
_____ Street Number	_____ Street Number
_____ City and State	_____ City and State
_____ Telephone No.	_____ Telephone No.

This certificate or verification of insurance is not an insurance policy and does not amend, extend, or alter the coverage afforded by the policies listed herein. Notwithstanding any requirements, term, or condition of any contract or other document with respect to which this certificate or verification of insurance may be issued or may pertain, the insurance afforded by the policies.

NOTICE:

No substitution or revision to the above certificate form will be accepted. If the insurance called for is provided by more than one insurance company, a separate certificate in the exact above form shall be provided for each insurance company.

Insurers must be authorized to do business and have an agent for service of process in California and have an "A-" policyholder's rating and financial rating of at least Class VII in accordance with the most current Best's Rating.

Certificate of Insurance
(Workers' Compensation) - 2 of 2

INSURANCE ENDORSEMENT

Description of Contract: City of San Diego - CONSTRUCTION OF _____

Type of Insurance: Workers' Compensation Insurance

This endorsement forms a part of Policy No. _____.

ENDORSEMENT: It is agreed that with respect to such insurance as is afforded by the policy, the Company waives any right of subrogation it may acquire against the City, the Consulting Engineer, and their consultants, and each of their directors, officers, agents, and employees by reason of any payment made on account of injury, including death resulting therefrom, sustained by any employee of the insured, arising out of the performance of the above referenced contract.

This endorsement does not increase the Company's total limits of liability.

Name Insured (Contractor)	Insurance Company
Street Number	Street Number
City and State	City and State
	By _____ (Company Representative)

State of _____)

County of _____)

On this _____ day of _____, 20____, before me personally came _____ to be known, who being duly sworn, did depose and say: that _____ is an authorized representative of the _____ and acknowledged to me that _____ executed the within instrument on behalf of said insurance company.

IN WITNESS WHEREOF, I have signed and affixed my official seal on the date in this certificate first above written.

Notary Public

NOTICE: No substitution or revision to the above endorsement form will be accepted. If the insurance called for is provided by more than one policy, a separate endorsement in the exact above form shall be provided for each policy.

Insurance Endorsement (Workers' Compensation) - 1 of 1

CERTIFICATE OF INSURANCE

Description of Contract: City of San Diego - CONSTRUCTION OF

Type of Insurance: Liability Insurance

THIS IS TO CERTIFY that the following policies have been issued to the below stated company in conformance with the requirements of Section 7-1.12 of the Standard Specifications and are in force at this time:

		Limits of Liability	
		<u>In Thousands (000)</u>	
<u>NUMBER</u>	<u>DATE</u>	<u>Each Occurrence</u>	<u>Aggregate</u>
<hr/>			
A.	GENERAL LIABILITY		
	Bodily Injury	\$ _____	_____
	Property Damage	\$ _____	_____
	Bodily Injury and Property		
	Damage Combined	\$ _____	_____
	Personal Injury	\$ _____	_____
<hr/>			
B.	AUTOMOBILE LIABILITY		
	Bodily Injury	\$ _____	_____
	(Each Person)		
	Bodily Injury	\$ _____	_____
	(Each Occurrence)		
	Bodily Injury and Property		
	Damage Combined	\$ _____	_____
<hr/>			
C.	EXCESS LIABILITY		
	Bodily Injury and		
	Property Damage Combined	\$ _____	_____
<hr/>			

Certificate of Insurance

(Liability) - 1 of 3

The following types of coverage are included in said policies (indicated by "X" in space):

A GENERAL LIABILITY:

Comprehensive Form.....	YES _____	NO _____
Premises-Operations.....	YES _____	NO _____
Explosion and Collapse Hazard	YES _____	NO _____
Underground Hazard	YES _____	NO _____
Products/Completed Operations Hazard.....	YES _____	NO _____
Contractual Insurance.....	YES _____	NO _____
Broad Form Property Damage Including		
Completed Operations.....	YES _____	NO _____
Independent Contractors	YES _____	NO _____
Personal Injury	YES _____	NO _____

B. AUTOMOBILE LIABILITY

Comprehensive Form Including Loading and Unloading.....	YES _____	NO _____
Owned	YES _____	NO _____
Hired	YES _____	NO _____
Non-Owned	YES _____	NO _____

C. EXCESS LIABILITY

Umbrella Form	YES _____	NO _____
Other than Umbrella Form.....	YES _____	NO _____

This certificate or verification of insurance is not an insurance policy and does not amend, extend, or alter the coverage afforded by the policies listed herein. Notwithstanding any requirement, term, or condition of any contract or other document with respect to which this certificate or verification of insurance may be issued or may pertain, the insurance afforded by the policies described herein is subject to all the terms, exclusions, and conditions of such policies.

Certificate of Insurance
(Liability) - 2 of 3

The company will give at least thirty (30) days' written notice by certified mail to the City and the Consulting Engineer prior to any material change or cancellation of said policies.

_____ Name Insured (Contractor)	_____ Insurance Company
_____ Street Number	_____ Street Number
_____ City and State	_____ City and State

By _____
(Company Representative)

State of _____)
County of _____)

On this _____ day of _____, 200 , before me personally came _____ to be known who being duly sworn, did depose and say: that _____ is an authorized representative of the _____ and acknowledged to me that _____ executed the within instrumental on behalf of said Insurance company.

IN WITNESS WHEREOF, I have signed and affixed my official seal on the date in this certificate first above written.

NOTARY PUBLIC
Insurance Company Agent for Service
Of Process in California:

_____ Name	_____ Agency
_____ Street Number	_____ Street Number
_____ City and State	_____ City and State
_____ Telephone No.	_____ Telephone No.

NOTICE: No substitution or revision to the above certificate form will be accepted. If the insurance called for is provided by more than one insurance company, a separate certificate in the above form shall be provided for each insurance company.

Insurers must be authorized to do business and have an agent for service of process in California and have an "A-" policyholders' rating and a financial rating of at least Class VII in accordance with the most current Best's Rating.

Certificate of Insurance
(Liability) - 3 of 3

INSURANCE ENDORSEMENT

Description of Contract: City of San Diego - CONSTRUCTION OF

Type of Insurance: Liability Insurance

This endorsement forms a part of Policy No. _____.

ENDORSEMENT: The City, it's officers and employees are included as additional insureds under said policies but only while acting in their capacity as such and only as respects operations of the named insured, his Contractors, and Subcontractor, any supplier, anyone directly or indirectly employed by any of them, or anyone for whose acts any of them may be liable in the performance of the above-referenced contract. This insurance shall not apply if the loss or damage is ultimately determined to be the result of the sole and exclusive negligence (including any connected with the preparation or approval of maps, drawings, opinions, reports, surveys, designs, or specifications) of one or more of the aforesaid additional insureds. The insurance afforded to these additional insureds is primary insurance. If the additional insureds have other insurance which might be applicable to any loss, the amount of this insurance shall not be reduced or pro-rated by the existence of such other insurance.

The Contractual Liability Insurance afforded is sufficiently broad to insure all of the matters set forth in the section entitled, "Indemnity", in the Special Provisions of the above-referenced contract except those matters set forth in the fourth paragraph thereof.

This endorsement does not increase the Company's total limits of liability.

Name Insured (Contractor)	Insurance Company
Street Number	Street Number
City and State	City and State
	By _____ (Company Representative)

State of _____)

SEE NOTICE ON PAGE 2 of 2

County of _____)

On this _____ day of _____, 200 , before me personally came _____ to be known who being duly sworn, did depose and say: That _____ is an authorized representative of the _____ and acknowledged to me that _____ executed the within instrument on behalf of said insurance company.

Insurance Endorsement
(Liability) - Page 1 of 2

IN WITNESS WHEREOF, I have signed and affixed my official seal on the date in this certificate first above written.

NOTARY PUBLIC

NOTICE: No substitution or revision to the above endorsement form will be accepted. If the insurance called for is provided by more than one policy, a separate endorsement in the exact above form shall be provided for each policy.

Insurers must be authorized to do business and have an agent for service of process in California and have an "A-" policyholder's rating and a financial rating of at least Class VII in accordance with the most current Best's Rating.

Insurance Endorsement

(Liability) - Page 2 of 2

COMPANY LETTERHEAD
CERTIFICATE OF COMPLIANCE

Materials and Workmanship Compliance

For Contract or Task _____

I certify that the material listed below complies with the materials and workmanship requirements of the Caltrans Contract Plans, Special Provisions, Standard Specifications, and Standard Plans for the contract listed above.

I also certify that I am an official representative for _____, the manufacturer of the material listed above. Furthermore, I certify that where California test methods, physical or chemical test requirements are part of the specifications, that the manufacturer has performed the necessary quality control to substantiate this certification.

Material Description:

Manufacturer: _____
Model: _____
Serial Number (if applicable) _____
Quantity to be supplied: _____
Remarks: _____

Signed by: _____

Printed Name: _____

Title: _____

Company: _____

Date: _____

City of San Diego

Public Works Department, Field Engineering Division

NOTICE OF MATERIALS TO BE USED

To: _____ Date: _____, 2_____

Resident Engineer

You are hereby notified that the materials required for use under Contract No. _____
for construction of _____

in the City of San Diego, will be obtained from sources herein designated.

CONTRACT ITEM NO. (Bid Item)	KIND OF MATERIAL (Category)	NAME AND ADDRESS WHERE MATERIAL CAN BE INSPECTED (At Source)

It is requested that you arrange for a sampling, testing, and inspection of the materials prior to delivery, in accordance with Section 4-1.11 of the WHITEBOOK, where it is practicable, and in accordance with your policy. It is understood that source inspection does not relieve the Contractor of full responsibility for incorporating in the work, materials that comply in all respects with the contract plans and specifications, nor does it preclude subsequent rejection of materials found to be undesirable or unsuitable.

Distribution:

Supplier

Yours truly,

Signature of Supplier

Address

Phone Number: _____

CALTRANS STANDARD SPECIFICATIONS (1-12)

DIVISION I GENERAL PROVISIONS**2 BIDDING****2-1.01 GENERAL**

Section 2 includes specifications related to bid eligibility and the bidding process.

The bidder's attention is directed to the provisions in Section 2, "Bidding," of the Standard Specifications and these special provisions for the requirements and conditions which the bidder must observe in the preparation of and the submission of the bid.

The bidder's bond shall conform to the bond form in the Contract Documents for the project and shall be properly filled out and executed. The bidder's bond form included in that Contract Documents may be used.

In conformance with Public Contract Code Section 7106, a Noncollusion Affidavit is included in the Contract Documents. Signing the Contract Documents shall also constitute signature of the Noncollusion Affidavit.

Failure of the bidder to fulfill the requirements of the Special Provisions for submittals required to be furnished after bid opening, including but not limited to escrowed bid documents, where applicable, may subject the bidder to a determination of the bidder's responsibility in the event it is the apparent low bidder on a future public works contracts.

2-1.015 FEDERAL LOBBYING RESTRICTIONS. Section 1352, Title 31, United States Code prohibits Federal funds from being expended by the recipient or any lower-tier sub-recipient of a Federal-aid contract to pay for any person for influencing or attempting to influence a Federal agency or Congress in connection with the awarding of any Federal-aid contract, the making of any Federal grant or loan, or the entering into of any cooperative agreement.

If any funds other than Federal funds have been paid for the same purposes in connection with this Federal-aid contract, the recipient shall submit an executed certification and, if required, submit a completed disclosure form as part of the bid documents.

A certification for Federal-aid contracts regarding payment of funds to lobby Congress or a Federal agency is included in the Bid book. Standard Form - LLL, "Disclosure of Lobbying Activities," with instructions for completion of the Standard Form is also included in the Bid book. Signing the Bid book shall constitute signature of the Certification.

The above referenced certification and disclosure of lobbying activities shall be included in each subcontract and any lower-tier contracts exceeding \$100,000. All disclosure forms, but not certifications, shall be forwarded from tier to tier until received by the Engineer.

The Contractor, subcontractors and any lower-tier contractors shall file a disclosure form at the end of each calendar quarter in which there occurs any event that requires disclosure or that materially affects the accuracy of the information contained in any disclosure form previously filed by the Contractor, subcontractors and any lower-tier contractors. An event that materially affects the accuracy of the information reported includes:

- (1) A cumulative increase of \$25,000 or more in the amount paid or expected to be paid for influencing or attempting to influence a covered federal action; or

- (2) A change in the person(s) or individual(s) influencing or attempting to influence a covered federal action; or
- (3) A change in the officer(s), employees(s), or member(s) contacted to influence or attempt to influence a covered Federal Action.

2-1.12 DISADVANTAGED BUSINESS ENTERPRISES

2-1.12A General

Under 49 CFR 26.13(b):

The contractor, sub recipient or subcontractor shall not discriminate on the basis of race, color, national origin, or sex in the performance of this contract. The contractor shall carry out applicable requirements of 49 CFR part 26 in the award and administration of DOT-assisted contracts. Failure by the contractor to carry out these requirements is a material breach of this contract, which may result in the termination of this contract or such other remedy as the recipient deems appropriate.

Take necessary and reasonable steps to ensure that DBEs have opportunity to participate in the Contract (49 CFR 26).

2-1.12B Disadvantaged Business Enterprises

2-1.12B(1) General

To ensure equal participation of DBEs groups provided in 49 CFR 26.5, the City's shows a goal for DBEs.

Make work available to DBEs and select work parts consistent with available DBE subcontractors and suppliers.

Meet the DBE goal shown on the Notice Inviting Bids or demonstrate that you made adequate good faith efforts to meet this goal.

You are responsible to verify that the at the bid opening date the DBE firm is certified as DBE by the CA Unified Certification Program.

All DBE participation will count towards the California Department of Transportation's federally mandated statewide overall DBE goal.

Credit for materials or supplies you purchase from DBEs counts toward the goal in the following manner:

1. 100 percent if the materials or supplies are obtained from a DBE manufacturer.
2. 60 percent if the materials or supplies are obtained from a DBE regular dealer.
3. Only fees, commissions, and charges for assistance in the procurement and delivery of materials or supplies, if they are obtained from a DBE that is neither a manufacturer nor regular dealer. 49 CFR 26.55 defines "manufacturer" and "regular dealer."

You receive credit toward the goal if you employ a DBE trucking company that performs a commercially useful

function as defined in 49 CFR 26.55(d)(1)-(4), (6).

2-1.12B(2) DBE Commitment Submittal

Submit DBE information on the Local Agency - DBE - Commitment form (DBE commitment form) included in the Contract Documents.

If the DBE commitment form is not submitted with the bid, all bidders must complete and submit the form to the City. The DBE commitment form must be received by the City no later than 4:00 p.m. on the 4th business day after bid opening.

Submit written confirmation from each DBE shown on the form stating that it will be participating in the Contract. Include confirmation with the DBE commitment form. A copy of a DBE's quote will serve as written confirmation that the DBE will be participating in the Contract.

If you do not submit the DBE commitment form by the specified time, your bid is **non-responsive**.

2-1.12B(3) Good Faith Efforts Submittal

If you have not met the DBE goal, complete and submit the Good Faith Efforts Documentation form with the bid showing that you made adequate good faith efforts to meet the goal. Only good faith efforts directed toward obtaining participation by DBEs are considered. If good faith efforts documentation is not submitted with the bid, it must be received by the City no later than 4:00 p.m. on the 4th business day after bid opening.

If your DBE commitment form shows that you have met the DBE goal or if you are required to submit the DBE commitment form, you must submit good faith efforts documentation within the specified time to protect your eligibility for award of the contract in the event the City finds that the DBE goal has not been met. Good faith efforts documentation must include the following information and supporting documents, as necessary:

1. Items of work you have made available to DBE firms. Identify those items of work you might otherwise perform with your own forces and those items that have been broken down into economically feasible units to facilitate DBE participation. For each item listed, show the dollar value and percentage of the total bid. You are responsible to demonstrate that sufficient work to meet the goal was made available to DBE firms.
2. Names of certified DBEs and dates on which they were solicited to bid on the project. Include the items of work offered. Describe the methods used for following up initial solicitations to determine with certainty whether the DBEs were interested and include the dates of the follow-up. Attach supporting documents such as copies of letters, memos, facsimiles sent, telephone logs, telephone billing statements, and other evidence of solicitation. You are reminded to solicit certified DBEs through all reasonable and available means and provide enough time to allow DBEs to respond.
3. Name of selected firm and its status as a DBE for each item of work made available. Include name, address, and telephone number of each DBE that provided a quote and its price quote. If the firm selected for the item is not a DBE, provide the reasons for the selection.
4. Name and date of each publication in which you requested DBE participation for the project. Attach copies of the published advertisements.
5. Names of agencies and dates on which they were contacted to provide assistance in contacting,

recruiting, and using DBE firms. If the agencies were contacted in writing, provide copies of supporting documents.

6. List of efforts made to provide interested DBEs with adequate information about the plans, specifications, and requirements of the contract to assist them in responding to a solicitation. If you have provided information, identify the name of the DBE assisted, the nature of the information provided, and date of contact. Provide copies of supporting documents, as appropriate.
7. List of efforts made to assist interested DBEs in obtaining bonding, lines of credit, insurance, necessary equipment, supplies, and materials excluding supplies and equipment that the DBE subcontractor purchases or leases from the prime contractor or its affiliate. If such assistance is provided by you, identify the name of the DBE assisted, nature of the assistance offered, and date assistance was offered. Provide copies of supporting documents, as appropriate.
8. Any additional data to support demonstration of good faith efforts.

The City may consider DBE commitments of the 2nd and 3rd bidders in determining whether the low bidder made good faith efforts to meet the DBE goal.

3 CONTRACT AWARD AND EXECUTION

3-1.01 GENERAL

Section 3 includes specifications related to contract award and execution.

The bidder's attention is directed to the provisions in Section 3, "Contract Award and Execution," of the Standard Specifications and these special provisions for the requirements and conditions concerning award and execution of contract.

Bid protests are to be delivered to the following address:

THE CITY OF SAN DIEGO
PUBLIC WORKS CONTRACTS
1010 SECOND AVENUE, 14th FLOOR, MS 614C
SAN DIEGO, CA 92101

The award of the contract, if it be awarded, will be to the lowest responsible bidder whose bid complies with all the requirements prescribed.

The contract shall be executed by the successful bidder and shall be returned together with the contract bonds, to the Agency so that it is received within 10 days, not including Saturdays, Sundays and legal holidays, after the bidder has received the contract for execution. Failure to do so shall be just cause for forfeiture of the proposal guaranty. The executed contract documents shall be delivered to the following address:

THE CITY OF SAN DIEGO
PUBLIC WORKS CONTRACTS
1010 SECOND AVENUE, 14th FLOOR, MS 614C
SAN DIEGO, CA 92101

3-1.02 DATA UNIVERSAL NUMBERING SYSTEM (D-U-N-S) NUMBER

For the purpose of complying with the American Recovery and Reinvestment Act of 2009, the successful bidder must provide the Department a D-U-N-S number.

Complete and sign the Data Universal Numbering System (D-U-N-S) Number form included in the contract documents. This form must be submitted with the executed contract.

If your company does not have a D-U-N-S number, you can obtain one by contacting Dun & Bradstreet at: <http://dnb.com/us/>

If you fail to submit this information with the executed contract, the City will not approve the contract.

3-1.06 CONTRACTOR LICENSE

For a federal-aid contract, the Contractor must be properly license as a contractor from contract award through Contract acceptance (Pub Cont Code § 10164).

For a non-federal-aid contract:

1. The Contractor must be properly licensed as a contractor from bid opening through Contract acceptance (Bus & Prof Code § 7028.15)
2. Joint venture bidders must obtain a joint venture license before contract award (Bus & Prof Code § 7029.1)

3-1.12 CALTRANS BIDDER - DBE INFORMATION FORM

Complete and sign the Local Agency - DBE Information form included in the contract documents regardless of whether no DBE participation is reported.

Provide written confirmation from each DBE that the DBE is participating in the Contract. A copy of a DBE's quote serves as written confirmation. If a DBE is participating as a joint venture partner, the City encourages you to submit a copy of the joint venture agreement.

3-1.13 FORM FHWA-1273

For a federal-aid contract, form FHWA-1273 is included with the Contract form in the documents sent to the

successful bidder for execution. Comply with its provisions. Interpret the training and promotion section as specified in section 7-1.11A.

5 CONTROL OF WORK

5-1.01 GENERAL

Section 5 includes specifications regarding the Contract parties' relations and Contract acceptance.

5-1.04A PROMPT PROGRESS PAYMENT TO SUBCONTRACTORS

A prime contractor or subcontractor shall pay any subcontractor not later than 10 days of receipt of each progress payment in accordance with the provision in Section 7108.5 of the California Business and Professions Code concerning prompt payment to subcontractors. The 10 days is applicable unless a longer period is agreed to in writing. Any delay or postponement of payment over 30 days may take place only for good cause and with the agency's prior written approval. Any violation of Section 7108.5 shall subject the violating contractor or subcontractor to the penalties, sanction and other remedies of that section. This requirement shall not be construed to limit or impair any contractual, administrative, or judicial remedies otherwise available to the contractor or subcontractor in the event of a dispute involving late payment or nonpayment by the prime contractor, deficient subcontract performance, or noncompliance by a subcontractor.

5-1.04B PROMPT PAYMENT OF FUNDS WITHHELD TO SUBCONTRACTORS

The agency shall hold retainage from the prime contractor and shall make prompt and regular incremental acceptances of portions, as determined by the agency, of the contract work, and pay retainage to the prime contractor based on these acceptances. The prime contractor, or subcontractor, shall return all monies withheld in retention from a subcontractor within 30 days after receiving payment for work satisfactorily completed and accepted including incremental acceptances of portions of the contract work by the agency. Federal law (49CFR26.29) requires that any delay or postponement of payment over 30 days may take place only for good cause and with the agency's prior written approval. Any violation of this provision shall subject the violating prime contractor or subcontractor to the penalties, sanctions and other remedies specified in Section 7108.5 of the Business and Professions Code. These requirements shall not be construed to limit or impair any contractual, administrative, or judicial remedies otherwise available to the prime contractor or subcontractor in the event of a dispute involving late payment or nonpayment by the prime contractor, deficient subcontract performance, or noncompliance by a subcontractor.

5-1.04C SUBCONTRACTING

No subcontract releases the Contractor from the contract or relieves the Contractor of their responsibility for a subcontractor's work.

If the Contractor violates Pub Cont Code § 4100 et seq., the City of San Diego may exercise the remedies provided under Pub Cont Code § 4110.

The City of San Diego may refer the violation to the Contractors State License Board as provided under Pub Cont Code § 4111.

The Contractor shall perform work equaling at least 30 percent of the value of the original total bid with the Contractor's own employees and equipment, owned or rented, with or without operators.

Each subcontract must comply with the contract.

Each subcontractor must have an active and valid State contractor's license with a classification appropriate for the work to be performed (Bus & Prof Code, § 7000 et seq.).

Submit copies of subcontracts upon request by the Engineer.

Before subcontracted work starts, submit a Subcontracting Request form.

Do not use a debarred contractor; a current list of debarred contractors is available at the Department of Industrial Relations web site at: <http://www.dir.ca.gov/dlse/debar.html>

Upon request by the Engineer, immediately remove and not again use a subcontractor who fails to prosecute the work satisfactorily.

Each subcontract and any lower-tier subcontract that may in turn be made shall include the "Required Contract Provisions Federal-Aid Construction Contracts" in Section 7 of these special provisions. Noncompliance shall be corrected. Payment for subcontracted work involved will be withheld from progress payments due or to become due, until correction is made. Failure to comply may result in termination of the contract.

5-1.15 STATISTICAL TESTING - Requirements for statistical testing will not apply to the Work.

5-1.13B Disadvantaged Business Enterprises

5-1.13B(1) General

Use each DBE subcontractor as listed on the Subcontractor List form and the Local Agency - DBE Information form unless you receive authorization for a substitution.

Notify the Engineer of any changes to your anticipated DBE participation. Submit this notification before starting the affected work.

Maintain records including:

1. Name and business address of each 1st-tier subcontractor
2. Name and business address of each DBE subcontractor, DBE vendor, and DBE trucking company, regardless of tier
3. Date of payment and total amount paid to each business

If you are a DBE contractor, include the date of work performed by your own forces and the corresponding value of the work.

Before the 15th day of each month, submit a Monthly DBE Trucking Verification form.

If a DBE subcontractor is decertified before completing subcontracted work, the subcontractor must notify you in writing of the decertification date. If a subcontractor becomes a certified DBE before completing subcontracted work, the subcontractor must notify you in writing of the certification date. Submit the notifications. On work completion, complete a Disadvantaged Business Enterprises (DBE) Certification Status

Change form. Submit the form within 90 days of Contract acceptance.

Upon work completion, complete a Final Report – Utilization of Disadvantaged Business Enterprises (DBE), First-Tier Subcontractors form. Submit it within 90 days of Contract acceptance. The City withholds \$10,000 until the form is submitted. The City releases the withhold upon submission of the completed form.

5-1.13B(2) Performance of Disadvantaged Business Enterprises

DBEs must perform work or supply materials as listed in the Local Agency - DBE - Commitment form.

Do not terminate or substitute a listed DBE listed for convenience and perform the work with your own forces or obtain materials from other sources without written authorization from the City.

The City authorizes a request to use other forces or sources of materials if it shows any of the following justifications:

1. Listed DBE fails or refuses to execute a written contract based on the plans and specifications for the project.
2. You stipulated that a bond is a condition of executing the subcontract and the listed DBE fails to meet your bond requirements.
3. Work requires a contractors license and the listed DBE does not have a valid license under Contractors License Law.
4. Listed DBE fails or refuses to perform the work or furnish the listed materials.
5. Listed DBE's work is unsatisfactory and not in compliance with the Contract.
6. Listed DBE is ineligible to work on the project because of suspension or debarment.
7. Listed DBE becomes bankrupt or insolvent.
8. Listed DBE voluntarily withdraws with written notice from the Contract.
9. Listed DBE is ineligible to receive credit for the type of work required.
10. Listed DBE owner dies or becomes disabled resulting in the inability to perform the work on the Contract.
11. City determines other documented good cause.

Notify the original DBE of your intent to use other forces or material sources and provide the reasons. Provide the DBE with 5 days to respond to your notice and advise you and the Department of the reasons why the use of other forces or sources of materials should not occur. Your request to use other forces or material sources must include:

1. 1 or more of the reasons listed in the preceding paragraph
2. Notices from you to the DBE regarding the request

3. Notices from the DBE to you regarding the request

If a listed DBE is terminated or substituted, you must make good faith efforts to find another DBE to substitute for the original DBE. The substitute DBE must perform at least the same amount of work as the original DBE under the Contract to the extent needed to meet the DBE goal.

The substitute DBE must be certified as a DBE at the time of request for substitution.

Unless the City authorizes (1) a request to use other forces or sources of materials or (2) a good faith effort for a substitution of a terminated DBE, the City does not pay for work listed on the Local Agency - DBE - Commitment form unless it is performed or supplied by the listed DBE or an authorized substitute.

6 CONTROL OF MATERIALS

6-1 GENERAL

6-1.01 GENERAL

Section 6 includes specifications related to control of materials.

6-2 MATERIAL SOURCE

6-2.01 GENERAL

Material incorporated into the work must be new.

6-2.02 MATERIAL SOURCE

Before the preconstruction conference, submit material source information on a Notice of Materials to Be Used form.

6-2.05 BUY AMERICA

6-2.05A General

Reserved

6-2.05C Steel and Iron Materials (23 CFR 635.410)

Section 6-2.05C applies to a federal-aid contract.

Furnish steel and iron materials to be incorporated into the work with certificates of compliance. Steel and iron materials must be produced in the U.S. except:

1. Foreign pig iron and processed, pelletized, and reduced iron ore may be used in the domestic production of the steel and iron materials [60 Fed Reg 15478 (03/24/1995)]
2. If the total combined cost of the materials does not exceed the greater of 0.1 percent of the total bid or \$2,500, materials produced outside the U.S. may be used

Production includes:

1. Processing steel and iron materials, including smelting or other processes that alter the physical form

or shape (such as rolling, extruding, machining, bending, grinding, and drilling) or chemical composition

2. Coating application, including epoxy coating, galvanizing, and painting, that protects or enhances the value of steel and iron materials

7 LEGAL RELATIONS AND RESPONSIBILITY TO THE PUBLIC

7-1.01 GENERAL

Section 7 includes specifications regarding your:

1. Compliance with laws
2. Responsibilities for public safety and convenience
3. Responsibilities for indemnification, insurance, and liability

7-1.02 LAWS

7-1.02A General

Comply with laws, regulations, orders, and decrees applicable to the project. Indemnify and defend the State against any claim or liability arising from the violation of a law, regulation, order, or decree by you or your employees. Immediately report to the Engineer a discrepancy or inconsistency between the Contract and a law, regulation, order, or decree.

If the City incurs any fines or penalties because of your failure to comply with a law, regulation, order, or decree, the City deducts the amount of the fine or penalty.

Immediately notify the Engineer if a regulatory agency requests access to the job site or to records. Submit a list of documents provided to the agency and issued enforcement actions.

7-1.02B U.S. Fair Labor Standards Act

Comply with 29 USC § 201 et seq.

7-1.02D-7-1.02H Reserved

7-1.02I Government Code

7-1.02I(1) General

Reserved

7-1.02I(2) Nondiscrimination

Under 2 CA Code Regs §§ 8107 and 8203:

1. During the performance of this contract, contractor and its subcontractors shall not unlawfully discriminate against any employee or applicant for employment because of race, religion, color, national origin, ancestry, physical handicap, medical condition, marital status, age (over 40) or sex.

Contractors and subcontractors shall insure that the evaluation and treatment of their employees and applicants for employment are free of such discrimination. Contractors and subcontractors shall comply with the provisions of the Fair Employment and Housing Act (Gov. Code, Section 12900 et seq.) and the applicable regulations promulgated thereunder (Cal. Admin. Code, Tit. 2, Section 7285.0 et seq.). The applicable regulations of the Fair Employment and Housing Commission implementing Government Code, Section 12990, set forth in Chapter 5 of Division 4 of Title 2 of the California Administrative Code are incorporated into this contract by reference and made a part hereof as if set forth in full. Contractor and its subcontractors shall give written notice of their obligations under this clause to labor organizations with which they have a collective bargaining or other agreement.

2. This Contractor shall include the nondiscrimination and compliance provisions of this clause in all subcontracts to perform work under the contract.

STANDARD CALIFORNIA NONDISCRIMINATION CONSTRUCTION CONTRACT SPECIFICATIONS (GOV. CODE, SECTION 12990)

These specifications are applicable to all state contractors and subcontractors having a construction contract or subcontract of \$5,000, or more.

1. As used in the specifications:
 - a. "Administrator" means Administrator, Office of Compliance Programs, California Department of Fair Employment and Housing, or any person to whom the Administrator delegates authority;
 - b. "Minority" includes:
 - (i) Black (all persons having primary origins in any of the black racial groups of Africa, but not of Hispanic origin);
 - (ii) Hispanic (all persons of primary culture or origin in Mexico, Puerto Rico, Cuba, Central or South America or other Spanish derived culture or origin regardless of race);
 - (iii) Asian / Pacific Islander (all persons having primary origins in any of the original peoples of the Far East, Southeast Asia, the Indian Subcontinent or the Pacific Islands); and
 - (iv) American Indian / Alaskan Native (all persons having primary origins in any of the original peoples of North America and who maintain culture identification through tribal affiliation or community recognition).
2. Whenever the contractor or any subcontractor subcontracts a portion of the work, it shall physically include in each subcontract of \$5,000 or more the nondiscrimination clause in this contract directly or through incorporation by reference. Any subcontract for work involving a construction trade shall also include the Standard California Construction Contract Specifications, either directly or through incorporation by reference.
3. The contractor shall implement the specific nondiscrimination standards provided in paragraph 6(a) through (e) of these specifications.
4. Neither the provisions of any collective bargaining agreement, nor the failure by a union with whom

the contractor has a collective bargaining agreement, to refer either minorities or women shall excuse the contractor's obligations under these specifications, Government Code, Section 12990, or the regulations promulgated pursuant thereto.

5. In order for the nonworking training hours of apprentices and trainees to be counted, such apprentices and trainees must be employed by the contractor during the training period, and the contractor must have made a commitment to employ the apprentices and trainees at the completion of their training, subject to the availability of employment opportunities. Trainees must be trained pursuant to training programs approved by the U.S. Department of Labor or the California Department of Industrial Relations.
6. The contractor shall take specific actions to implement its nondiscrimination program. The evaluation of the contractor's compliance with these specifications shall be based upon its effort to achieve maximum results from its actions. The contractor must be able to demonstrate fully its efforts under Steps a. through e. below:
 - a. Ensure and maintain a working environment free of harassment, intimidation, and coercion at all sites, and at all facilities at which the contractor's employees are assigned to work. The contractor, where possible, will assign two or more women to each construction project. The contractor shall specifically ensure that all foremen, superintendents, and other on-site supervisory personnel are aware of and carry out the contractor's obligations to maintain such a working environment, with specific attention to minority or female individuals working at such sites or in such facilities.
 - b. Provide written notification within seven days to the director of DFEH when the union or unions with which the Contractor has a collective bargaining agreement has not referred to the Contractor a minority person or woman sent by the Contractor, or when the Contractor has other information that the union referral process has impeded the Contractor's efforts to meet its obligations.
 - c. Disseminate the Contractor's equal employment opportunity policy by providing notice of the policy to unions and training, recruitment and outreach programs and requesting their cooperation in assisting the Contractor to meet its obligations; and by posting the company policy on bulletin boards accessible to all employees at each location where construction work is performed.
 - d. Ensure all personnel making management and employment decisions regarding hiring, assignment, layoff, termination, conditions of work, training, rates of pay or other employment decisions, including all supervisory personnel, superintendents, general foremen, on-site foremen, etc., are aware of the Contractor's equal employment opportunity policy and obligations, and discharge their responsibilities accordingly.
 - e. Ensure that seniority practices, job classifications, work assignments and other personnel practices, do not have a discriminatory effect by continually monitoring all personnel and employment related activities to ensure that the equal employment opportunity policy and the Contractor's obligations under these specifications are being carried out.
7. Contractors are encouraged to participate in voluntary associations which assist in fulfilling their equal

employment opportunity obligations. The efforts of a contractor association, joint contractor-union, contractor-community, or other similar group of which the contractor is a member and participant, may be asserted as fulfilling any one or more of its obligations under these specifications provided that the contractor actively participates in the group, makes every effort to assure that the group has a positive impact on the employment of minorities and women in the industry, ensures that the concrete benefits of the program are reflected in the Contractor's minority and female workforce participation, and can provide access to documentation which demonstrates the effectiveness of actions taken on behalf of the Contractor. The obligation to comply, however, is the Contractor's.

8. The Contractor is required to provide equal employment opportunity for all minority groups, both male and female, and all women, both minority and non-minority. Consequently, the Contractor may be in violation of the Fair Employment and Housing Act (Gov. Code, Section 12990 et seq.) if a particular group is employed in a substantially disparate manner.
9. Establishment and implementation of a bona fide affirmative action plan pursuant to Section 8104(b) of this Chapter shall create a rebuttal presumption that a contractor is in compliance with the requirements of Section 12990 of the Government Code and its implementing regulations.
10. The Contractor shall not use the nondiscrimination standards to discriminate against any person because of race, color, religion, sex, national origin, ancestry, physical handicap, medical condition, marital status or age over 40.
11. The Contractor shall not enter into any subcontract with any person or firm decertified from state contracts pursuant to Government Code Section 12990.
12. The Contractor shall carry out such sanctions and penalties for violation of these specifications and the nondiscrimination clause, including suspension, termination and cancellation of existing subcontracts as may be imposed or ordered pursuant to Government Code Section 12990 and its implementing regulations by the awarding agency. Any Contractor who fails to carry out such sanctions and penalties shall be in violation of these specifications and Government Code Section 12990.
13. The Contractor shall designate a responsible official to monitor all employment related activity to ensure that the company equal employment opportunity policy is being carried out, to submit reports relating to the provisions hereof as may be required by OCP and to keep records. Records shall at least include for each employee the name, address, telephone numbers, construction trade, union affiliation if any, employee identification number when assigned, social security number, race, sex, status, (e.g., mechanic, apprentice trainee, helper, or laborer), dates of changes in status, hours worked per week in the indicated trade, rate of pay, and locations at which the work was performed. Records shall be maintained in any easily understandable and retrievable form; however, to the degree that existing records satisfy this requirement, contractors shall not be required to maintain separate records.

7-1.02K(4) Apprentices

Comply with the apprentice to journeyman ratio requirements (Labor Code § 1777.5(g)).

Comply with the training contribution requirements (Labor Code § 1777.5(m)(1)).

For answers to questions, contact the Division of Apprenticeship Standards before starting work.

7-1.11 FEDERAL LAWS FOR FEDERAL-AID CONTRACTS

7-1.11A General

A copy of form FHWA-1273 is included in section 7-1.11B. The training and promotion section of section II refers to training provisions as if they were included in the special provisions. The Department specifies the provisions in section 7-1.11D of the Standard Specifications. If a number of trainees or apprentices is required, the Department shows the number on the Notice to Bidders. Interpret each FHWA-1273 clause shown in the following table as having the same meaning as the corresponding Department clause:

FHWA-1273 Nondiscrimination Clauses

FHWA-1273 section	FHWA-1273 clause	Department clause
Training and Promotion	In the event a special provision for training is provided under this contract, this subparagraph will be superseded as indicated in the special provision.	If section 7-1.11D applies, section 7-1.11D supersedes this subparagraph.
Records and Reports	If on-the-job training is being required by special provision, the contractor will be required to collect and report training data.	If the Contract requires on-the-job training, collect and report training data.

EXHIBIT 12-G REQUIRED FEDERAL-AID CONTRACT LANGUAGE
 (For Local Assistance Construction Projects)

The following language must be incorporated into all Local Assistance Federal-aid construction contracts. The following language, with minor edits, was taken from the Code of Federal Regulations.

- 1. DISADVANTAGED BUSINESS ENTERPRISES (DBE) 112**
 - a. DBE Commitment Submittal 112**
 - b. Good Faith Efforts Submittal..... 113**
 - c. Exhibit 15-G - Local Agency Bidder DBE Information (Construction Contracts) 114**
 - d. Subcontractor and Disadvantaged Business Enterprise Records 114**
 - e. Performance of Disadvantaged Business Enterprises 115**
- 2. BID OPENING 116**
- 3. BID RIGGING 116**
- 4. CONTRACT AWARD 116**
- 5. CONTRACTOR LICENSE..... 116**
- 6. CHANGED CONDITIONS 116**
 - a. Differing Site Conditions..... 116**
 - b. Suspensions of Work Ordered by the Engineer 116**
 - c. Significant Changes in the Character of Work 117**
- 7. BEGINNING OF WORK, TIME OF COMPLETION AND LIQUIDATED DAMAGES..... 117**
- 8. BUY AMERICA..... 118**
- 9. QUALITY ASSURANCE 118**
- 10 FORM FHWA-1273 REQUIRED CONTRACT PROVISIONS FEDERAL-AID CONTRACTS..... 118**
- 11. FEMALE AND MINORITY GOALS 130**
- 12. FEDERAL TRAINING PROGRAM131**
- 13. TITLE VI ASSURANCE 133**
- 14. USE OF UNITED STATES-FLAG VESSELS 135**

1. DISADVANTAGED BUSINESS ENTERPRISES (DBE)

Under 49 CFR 26.13(b):

The contractor, subrecipient or subcontractor shall not discriminate on the basis of race, color, national origin, or sex in the performance of this contract. The contractor shall carry out applicable requirements of 49 CFR part 26 in the award and administration of DOT-assisted contracts. Failure by the contractor to carry out these requirements is a material breach of this contract, which may result in the termination of this contract or such other remedy as the recipient deems appropriate.

Take necessary and reasonable steps to ensure that DBEs have opportunity to participate in the contract (49 CFR 26).

To ensure equal participation of DBEs provided in 49 CFR 26.5, the Agency shows a goal for DBEs.

Make work available to DBEs and select work parts consistent with available DBE subcontractors and suppliers.

Meet the DBE goal shown elsewhere in these special provisions or demonstrate that you made adequate good faith efforts to meet this goal.

It is your responsibility to verify that the DBE firm is certified as DBE at date of bid opening. For a list of DBEs certified by the California Unified Certification Program, go to: http://www.dot.ca.gov/hq/bep/find_certified.htm.

All DBE participation will count toward the California Department of Transportation's federally mandated statewide overall DBE goal.

Credit for materials or supplies you purchase from DBEs counts towards the goal in the following manner:

- 100 percent counts if the materials or supplies are obtained from a DBE manufacturer.
- 60 percent counts if the materials or supplies are obtained from a DBE regular dealer.
- Only fees, commissions, and charges for assistance in the procurement and delivery of materials or supplies count if obtained from a DBE that is neither a manufacturer nor regular dealer. 49 CFR 26.55 defines "manufacturer" and "regular dealer."

You receive credit towards the goal if you employ a DBE trucking company that performs a commercially useful function as defined in 49 CFR 26.55(d)(1) through (4) and (6).

a. DBE Commitment Submittal

Submit the Exhibit 15-G *Local Agency Bidder DBE Commitment (Construction Contracts)* form, included in the Bid book. If the form is not submitted with the bid, remove the form from the Bid book before submitting your bid.

If the DBE Commitment form is not submitted with the bid, the apparent low bidder, the 2nd low bidder, and the 3rd low bidder must complete and submit the DBE Commitment form to the Agency. DBE Commitment form must be received by the Agency no later than 4:00 p.m. on the 4th business day after bid opening.

Other bidders do not need to submit the DBE Commitment form unless the Agency requests it. If the Agency requests you to submit a DBE Commitment form, submit the completed form within 4 business days of the request.

Submit written confirmation from each DBE stating that it is participating in the contract. Include confirmation with the DBE Commitment form. A copy of a DBE's quote will serve as written confirmation that the DBE is participating in the contract.

If you do not submit the DBE Commitment form within the specified time, the Agency will find your bid nonresponsive.

b. Good Faith Efforts Submittal

If you have not met the DBE goal, complete and submit the DBE Information - Good Faith Efforts, Exhibit 15-H, form with the bid showing that you made adequate good faith efforts to meet the goal. Only good faith efforts directed towards obtaining participation by DBEs will be considered. If good faith efforts documentation is not submitted with the bid, it must be received by the Agency no later than 4:00 p.m. on the 4th business day after bid opening.

If your DBE Commitment form shows that you have met the DBE goal or if you are required to submit the DBE Commitment form, you must also submit good faith efforts documentation within the specified time to protect your eligibility for award of the contract in the event the Agency finds that the DBE goal has not been met.

Good faith efforts documentation must include the following information and supporting documents, as necessary:

1. Items of work you have made available to DBE firms. Identify those items of work you might otherwise perform with your own forces and those items that have been broken down into economically feasible units to facilitate DBE participation. For each item listed, show the dollar value and percentage of the total contract. It is your responsibility to demonstrate that sufficient work to meet the goal was made available to DBE firms.
2. Names of certified DBEs and dates on which they were solicited to bid on the project. Include the items of work offered. Describe the methods used for following up initial solicitations to determine with certainty if the DBEs were interested, and the dates of the follow-up. Attach supporting documents such as copies of letters, memos, facsimiles sent, telephone logs, telephone billing statements, and other evidence of solicitation. You are reminded to solicit certified DBEs through all reasonable and available means and provide sufficient time to allow DBEs to respond.
3. Name of selected firm and its status as a DBE for each item of work made available. Include name, address, and telephone number of each DBE that provided a quote and their price quote. If the firm selected for the item is not a DBE, provide the reasons for the selection.
4. Name and date of each publication in which you requested DBE participation for the project. Attach copies of the published advertisements.
5. Names of agencies and dates on which they were contacted to provide assistance in contacting, recruiting, and using DBE firms. If the agencies were contacted in writing, provide copies of supporting documents.
6. List of efforts made to provide interested DBEs with adequate information about the plans, specifications, and requirements of the contract to assist them in responding to a solicitation. If you have provided information, identify the name of the DBE assisted, the

nature of the information provided, and date of contact. Provide copies of supporting documents, as appropriate.

7. List of efforts made to assist interested DBEs in obtaining bonding, lines of credit, insurance, necessary equipment, supplies, and materials, excluding supplies and equipment that the DBE subcontractor purchases or leases from the prime contractor or its affiliate. If such assistance is provided by you, identify the name of the DBE assisted, nature of the assistance offered, and date assistance was provided. Provide copies of supporting documents, as appropriate.
8. Any additional data to support demonstration of good faith efforts.

The Agency may consider DBE commitments of the 2nd and 3rd bidders when determining whether the low bidder made good faith efforts to meet the DBE goal.

c. Exhibit 15-G - Local Agency Bidder DBE Information (Construction Contracts)

Complete and sign Exhibit 15-G *Local Agency Bidder DBE Commitment (Construction Contracts)* included in the contract documents regardless of whether DBE participation is reported.

Provide written confirmation from each DBE that the DBE is participating in the Contract. A copy of a DBE's quote serves as written confirmation. If a DBE is participating as a joint venture partner, the Agency encourages you to submit a copy of the joint venture agreement.)

d. Subcontractor and Disadvantaged Business Enterprise Records

Use each DBE subcontractor as listed on Exhibit 12-B *Bidder's List of Subcontractors (DBE and Non-DBE)* and Exhibit 15-G *Local Agency Bidder DBE Commitment (Construction Contracts)* form unless you receive authorization for a substitution.

The Agency requests the Contractor to:

1. Notify the Engineer of any changes to its anticipated DBE participation
2. Provide this notification before starting the affected work
3. Maintain records including:
 - Name and business address of each 1st-tier subcontractor
 - Name and business address of each DBE subcontractor, DBE vendor, and DBE trucking company, regardless of tier
 - Date of payment and total amount paid to each business

If you are a DBE contractor, include the date of work performed by your own forces and the corresponding value of the work.

Before the 15th of each month, submit a Monthly DBE Trucking Verification form.

If a DBE is decertified before completing its work, the DBE must notify you in writing of the decertification date. If a business becomes a certified DBE before completing its work, the business must notify you in writing of the certification date. Submit the notifications. On work completion, complete a Disadvantaged Business Enterprises (DBE) Certification Status Change, Exhibit 17-O, form. Submit the form within 30 days of contract acceptance.

Upon work completion, complete Exhibit 17-F *Final Report – Utilization of Disadvantaged Business Enterprises (DBE), First-Tier Subcontractors*. Submit it within 90 days of contract acceptance. The Agency will withhold \$10,000 until the form is submitted. The Agency releases the withhold upon submission of the completed form.

e. Performance of Disadvantaged Business Enterprises

DBEs must perform work or supply materials as listed in the Exhibit 15-G *Local Agency Bidder DBE Commitment (Construction Contracts)* form, included in the Bid.

Do not terminate or substitute a listed DBE for convenience and perform the work with your own forces or obtain materials from other sources without authorization from the Agency.

The Agency authorizes a request to use other forces or sources of materials if it shows any of the following justifications:

1. Listed DBE fails or refuses to execute a written contract based on plans and specifications for the project.
2. You stipulated that a bond is a condition of executing the subcontract and the listed DBE fails to meet your bond requirements.
3. Work requires a contractor's license and listed DBE does not have a valid license under Contractors License Law.
4. Listed DBE fails or refuses to perform the work or furnish the listed materials.
5. Listed DBE's work is unsatisfactory and not in compliance with the contract.
6. Listed DBE is ineligible to work on the project because of suspension or debarment.
7. Listed DBE becomes bankrupt or insolvent.
8. Listed DBE voluntarily withdraws with written notice from the Contract
9. Listed DBE is ineligible to receive credit for the type of work required.
10. Listed DBE owner dies or becomes disabled resulting in the inability to perform the work on the Contract.
11. Agency determines other documented good cause.

Notify the original DBE of your intent to use other forces or material sources and provide the reasons. Provide the DBE with 5 days to respond to your notice and advise you and the Agency of the reasons why the use of other forces or sources of materials should not occur. Your request to use other forces or material sources must include:

1. One or more of the reasons listed in the preceding paragraph
2. Notices from you to the DBE regarding the request
3. Notices from the DBEs to you regarding the request

If a listed DBE is terminated or substituted, you must make good faith efforts to find another DBE to substitute for the original DBE. The substitute DBE must perform at least the same amount of work as the original DBE under the contract to the extent needed to meet the DBE goal.

The substitute DBE must be certified as a DBE at the time of request for substitution.

Unless the Agency authorizes (1) a request to use other forces or sources of materials or (2) a good faith effort for a substitution of a terminated DBE, the Agency does not pay for work listed on the Exhibit 15-G *Local Agency Bidder DBE Commitment (Construction Contracts)* form unless it is performed or supplied by the listed DBE or an authorized substitute.

2. **BID OPENING** The Agency publicly opens and reads bids at the time and place shown on the *Notice to Bidders*.
3. **BID RIGGING** The U.S. Department of Transportation (DOT) provides a toll-free hotline to report bid rigging activities. Use the hotline to report bid rigging, bidder collusion, and other fraudulent activities. The hotline number is

(800) 424-9071. The service is available 24 hours 7 days a week and is confidential and anonymous.. The hotline is part of the DOT's effort to identify and investigate highway construction contract fraud and abuse and is operated under the direction of the DOT Inspector General.

4. **CONTRACT AWARD** If the Agency awards the contract, the award is made to the lowest responsible bidder.
5. **CONTRACTOR LICENSE**

The Contractor must be properly licensed as a contractor from contract award through Contract acceptance (Public Contract Code § 10164).

6. **CHANGED CONDITIONS** *Differing Site Conditions*
 1. During the progress of the work, if subsurface or latent physical conditions are encountered at the site differing materially from those indicated in the contract or if unknown physical conditions of an unusual nature, differing materially from those ordinarily encountered and generally recognized as inherent in the work provided for in the contract, are encountered at the site, the party discovering such conditions shall promptly notify the other party in writing of the specific differing conditions before the site is disturbed and before the affected work is performed.
 2. Upon written notification, the engineer will investigate the conditions, and if it is determined that the conditions materially differ and cause an increase or decrease in the cost or time required for the performance of any work under the contract, an adjustment, excluding anticipated profits, will be made and the contract modified in writing accordingly. The engineer will notify the contractor of the determination whether or not an adjustment of the contract is warranted.
 3. No contract adjustment which results in a benefit to the contractor will be allowed unless the contractor has provided the required written notice.
 4. No contract adjustment will be allowed under this clause for any effects caused on unchanged work. (This provision may be omitted by the Local Agency, at their option.)

b. Suspensions of Work Ordered by the Engineer

1. If the performance of all or any portion of the work is suspended or delayed by the engineer in writing for an unreasonable period of time (not originally anticipated, customary, or inherent to the construction industry) and the contractor believes that additional compensation and/or contract time is due as a result of such suspension or delay, the contractor shall submit to the engineer in writing a request for adjustment within 7 calendar

days of receipt of the notice to resume work. The request shall set forth the reasons and support for such adjustment.

2. Upon receipt, the engineer will evaluate the contractor's request. If the engineer agrees that the cost and/or time required for the performance of the contract has increased as a result of such suspension and the suspension was caused by conditions beyond the control of and not the fault of the contractor, its suppliers, or subcontractors at any approved tier, and not caused by weather, the engineer will make an adjustment (excluding profit) and modify the contract in writing accordingly. The contractor will be notified of the engineer's determination whether or not an adjustment of the contract is warranted.
3. No contract adjustment will be allowed unless the contractor has submitted the request for adjustment within the time prescribed.
4. No contract adjustment will be allowed under this clause to the extent that performance would have been suspended or delayed by any other cause, or for which an adjustment is provided or excluded under any other term or condition of this contract.

c. Significant Changes in the Character of Work

1. The engineer reserves the right to make, in writing, at any time during the work, such changes in quantities and such alterations in the work as are necessary to satisfactorily complete the project. Such changes in quantities and alterations shall not invalidate the contract nor release the surety, and the contractor agrees to perform the work as altered.
2. If the alterations or changes in quantities significantly change the character of the work under the contract, whether such alterations or changes are in themselves significant changes to the character of the work or by affecting other work cause such other work to become significantly different in character, an adjustment, excluding anticipated profit, will be made to the contract. The basis for the adjustment shall be agreed upon prior to the performance of the work. If a basis cannot be agreed upon, then an adjustment will be made either for or against the contractor in such amount as the engineer may determine to be fair and equitable.
3. If the alterations or changes in quantities do not significantly change the character of the work to be performed under the contract, the altered work will be paid for as provided elsewhere in the contract.
4. The term "significant change" shall be construed to apply only to the following circumstances:
 - When the character of the work as altered differs materially in kind or nature from that involved or included in the original proposed construction; or
 - When a major item of work, as defined elsewhere in the contract, is increased in excess of 125 percent or decreased below 75 percent of the original contract quantity. Any allowance for an increase in quantity shall apply only to that portion in excess of 125 percent of original contract item quantity, or in case of a decrease below 75 percent, to the actual amount of work performed.

7. BEGINNING OF WORK, TIME OF COMPLETION AND LIQUIDATED DAMAGES

The Contractor shall begin work within 15 calendar days after the contract has been approved by the attorney appointed and authorized to represent the City/County of San Diego.

This work shall be diligently prosecuted to completion before the expiration of 75 WORKING DAYS beginning on the fifteenth calendar day after approval of the contract.

The Contractor shall pay to the City/County of San Diego the sum of \$ 1,000 per day, for each and every calendar day's delay in finishing the work in excess of the number of working days prescribed above.

8. BUY AMERICA

Furnish steel and iron materials to be incorporated into the work with certificates of compliance. Steel and iron materials must be produced in the U.S. except:

1. Foreign pig iron and processed, pelletized, and reduced iron ore may be used in the domestic production of the steel and iron materials [60 Fed Reg 15478 (03/24/1995)];
2. If the total combined cost of the materials does not exceed the greater of 0.1 percent of the total bid or \$2,500, materials produced outside the U.S. may be used.

Production includes:

1. Processing steel and iron materials, including smelting or other processes that alter the physical form or shape (such as rolling, extruding, machining, bending, grinding, and drilling) or chemical composition;
2. Coating application, including epoxy coating, galvanizing, and painting, that protects or enhances the value of steel and iron materials.

9. QUALITY ASSURANCE

The Agency uses a Quality Assurance Program (QAP) to ensure a material is produced to comply with the Contract.

You may examine the records and reports of tests the Agency performs if they are available at the job site.

Schedule work to allow time for QAP.

10. Form FHWA-1273 Required Contract Provisions Federal-Aid Contracts

(Excluding ATTACHMENT A - EMPLOYMENT AND MATERIALS PREFERENCE FOR APPALACHIAN DEVELOPMENT HIGHWAY SYSTEM OR APPALACHIAN LOCAL ACCESS ROAD CONTRACTS)

[The following 10 pages must be physically inserted into the contract without modification.]

REQUIRED CONTRACT PROVISIONS FEDERAL-AID CONSTRUCTION CONTRACTS

- I. General
- II. Nondiscrimination
- III. Nonsegregated Facilities
- IV. Davis-Bacon and Related Act Provisions
- V. Contract Work Hours and Safety Standards Act Provisions
- VI. Subletting or Assigning the Contract
- VII. Safety: Accident Prevention
- VIII. False Statements Concerning Highway Projects
- IX. Implementation of Clean Air Act and Federal Water Pollution Control Act
- X. Compliance with Governmentwide Suspension and Debarment Requirements
- XI. Certification Regarding Use of Contract Funds for Lobbying

ATTACHMENTS

A. Employment and Materials Preference for Appalachian Development Highway System or Appalachian Local Access Road Contracts (included in Appalachian contracts only)

I. GENERAL

1. Form FHWA-1273 must be physically incorporated in each construction contract funded under Title 23 (excluding emergency contracts solely intended for debris removal). The contractor (or subcontractor) must insert this form in each subcontract and further require its inclusion in all lower tier subcontracts (excluding purchase orders, rental agreements and other agreements for supplies or services).

The applicable requirements of Form FHWA-1273 are incorporated by reference for work done under any purchase order, rental agreement or agreement for other services. The prime contractor shall be responsible for compliance by any subcontractor, lower-tier subcontractor or service provider.

Form FHWA-1273 must be included in all Federal-aid design-build contracts, in all subcontracts and in lower tier subcontracts (excluding subcontracts for design services, purchase orders, rental agreements and other agreements for supplies or services). The design-builder shall be responsible for compliance by any subcontractor, lower-tier subcontractor or service provider.

Contracting agencies may reference Form FHWA-1273 in bid proposal or request for proposal documents, however, the Form FHWA-1273 must be physically incorporated (not referenced) in all contracts, subcontracts and lower-tier subcontracts (excluding purchase orders, rental agreements and other agreements for supplies or services related to a construction contract).

2. Subject to the applicability criteria noted in the following sections, these contract provisions shall apply to all work performed on the contract by the contractor's own organization and with the assistance of workers under the contractor's immediate superintendence and to all work performed on the contract by piecework, station work, or by subcontract.

3. A breach of any of the stipulations contained in these Required Contract Provisions may be sufficient grounds for withholding of progress payments, withholding of final payment, termination of the contract, suspension / debarment or any other action determined to be appropriate by the contracting agency and FHWA.

4. Selection of Labor: During the performance of this contract, the contractor shall not use convict labor for any purpose within the limits of a construction project on a Federal-aid highway unless it is labor performed by convicts who

are on parole, supervised release, or probation. The term Federal-aid highway does not include roadways functionally classified as local roads or rural minor collectors.

II. NONDISCRIMINATION

The provisions of this section related to 23 CFR Part 230 are applicable to all Federal-aid construction contracts and to all related construction subcontracts of \$10,000 or more. The provisions of 23 CFR Part 230 are not applicable to material supply, engineering, or architectural service contracts.

In addition, the contractor and all subcontractors must comply with the following policies: Executive Order 11246, 41 CFR 60, 29 CFR 1625-1627, Title 23 USC Section 140, the Rehabilitation Act of 1973, as amended (29 USC 794), Title VI of the Civil Rights Act of 1964, as amended, and related regulations including 49 CFR Parts 21, 26 and 27; and 23 CFR Parts 200, 230, and 633.

The contractor and all subcontractors must comply with: the requirements of the Equal Opportunity Clause in 41 CFR 60-1.4(b) and, for all construction contracts exceeding \$10,000, the Standard Federal Equal Employment Opportunity Construction Contract Specifications in 41 CFR 60-4.3.

Note: The U.S. Department of Labor has exclusive authority to determine compliance with Executive Order 11246 and the policies of the Secretary of Labor including 41 CFR 60, and 29 CFR 1625-1627. The contracting agency and the FHWA have the authority and the responsibility to ensure compliance with Title 23 USC Section 140, the Rehabilitation Act of 1973, as amended (29 USC 794), and Title VI of the Civil Rights Act of 1964, as amended, and related regulations including 49 CFR Parts 21, 26 and 27; and 23 CFR Parts 200, 230, and 633.

The following provision is adopted from 23 CFR 230, Appendix A, with appropriate revisions to conform to the U.S. Department of Labor (US DOL) and FHWA requirements.

1. Equal Employment Opportunity: Equal employment opportunity (EEO) requirements not to discriminate and to take affirmative action to assure equal opportunity as set forth under laws, executive orders, rules, regulations (28 CFR 35, 29 CFR 1630, 29 CFR 1625-1627, 41 CFR 60 and 49 CFR 27) and orders of the Secretary of Labor as modified by the provisions prescribed herein, and imposed pursuant to 23 U.S.C. 140 shall constitute the EEO and specific affirmative action standards for the contractor's project activities under this contract. The provisions of the Americans with Disabilities Act of 1990 (42 U.S.C. 12101 et seq.) set forth under 28 CFR 35 and 29 CFR 1630 are incorporated by reference in this contract. In the execution of this contract, the contractor agrees to comply with the following minimum specific requirement activities of EEO:

a. The contractor will work with the contracting agency and the Federal Government to ensure that it has made every good faith effort to provide equal opportunity with respect to all of its terms and conditions of employment and in their review of activities under the contract.

b. The contractor will accept as its operating policy the following statement:

"It is the policy of this Company to assure that applicants are employed, and that employees are treated during employment, without regard to their race, religion, sex, color, national origin, age or disability. Such action shall include: employment, upgrading, demotion, or transfer; recruitment or recruitment advertising; layoff or termination; rates of pay or other forms of compensation; and selection for training, including apprenticeship, pre-apprenticeship, and/or on-the-job training."

2. EEO Officer: The contractor will designate and make known to the contracting officers an EEO Officer who will have the responsibility for and must be capable of effectively administering and promoting an active EEO program and who must be assigned adequate authority and responsibility to do so

Required Federal-aid Contract Language

3. Dissemination of Policy: All members of the contractor's staff who are authorized to hire, supervise, promote, and discharge employees, or who recommend such action, or who are substantially involved in such action, will be made fully cognizant of, and will implement, the contractor's EEO policy and contractual responsibilities to provide EEO in each grade and classification of employment. To ensure that the above agreement will be met, the following actions will be taken as a minimum:

a. Periodic meetings of supervisory and personnel office employees will be conducted before the start of work and then not less often than once every six months, at which time the contractor's EEO policy and its implementation will be reviewed and explained. The meetings will be conducted by the EEO Officer.

b. All new supervisory or personnel office employees will be given a thorough indoctrination by the EEO Officer, covering all major aspects of the contractor's EEO obligations within thirty days following their reporting for duty with the contractor.

c. All personnel who are engaged in direct recruitment for the project will be instructed by the EEO Officer in the contractor's procedures for locating and hiring minorities and women.

d. Notices and posters setting forth the contractor's EEO policy will be placed in areas readily accessible to employees, applicants for employment and potential employees.

e. The contractor's EEO policy and the procedures to implement such policy will be brought to the attention of employees by means of meetings, employee handbooks, or other appropriate means.

4. Recruitment: When advertising for employees, the contractor will include in all advertisements for employees the notation: "An Equal Opportunity Employer." All such advertisements will be placed in publications having a large circulation among minorities and women in the area from which the project work force would normally be derived.

a. The contractor will, unless precluded by a valid bargaining agreement, conduct systematic and direct recruitment through public and private employee referral sources likely to yield qualified minorities and women. To meet this requirement, the contractor will identify sources of potential minority group employees, and establish with such identified sources procedures whereby minority and women applicants may be referred to the contractor for employment consideration.

b. In the event the contractor has a valid bargaining agreement providing for exclusive hiring hall referrals, the contractor is expected to observe the provisions of that agreement to the extent that the system meets the contractor's compliance with EEO contract provisions. Where implementation of such an agreement has the effect of discriminating against minorities or women, or obligates the contractor to do the same, such implementation violates Federal nondiscrimination provisions.

c. The contractor will encourage its present employees to refer minorities and women as applicants for employment. Information and procedures with regard to referring such applicants will be discussed with employees.

5. Personnel Actions: Wages, working conditions, and employee benefits shall be established and administered, and personnel actions of every type, including hiring, upgrading, promotion, transfer, demotion, layoff, and termination, shall be taken without regard to race, color, religion, sex, national origin, age or disability. The following procedures shall be followed:

a. The contractor will conduct periodic inspections of project sites to insure that working conditions and employee facilities do not indicate discriminatory treatment of project site personnel.

b. The contractor will periodically evaluate the spread of wages paid within each classification to determine any evidence of discriminatory wage practices.

c. The contractor will periodically review selected personnel actions in depth to determine whether there is evidence of discrimination. Where evidence is found, the contractor will promptly take corrective action. If the review indicates that the discrimination may extend beyond the actions reviewed, such corrective action shall include all affected persons.

d. The contractor will promptly investigate all complaints of alleged discrimination made to the contractor in connection with its obligations under this contract, will attempt to resolve such complaints, and will take appropriate corrective action within a reasonable time. If the investigation indicates that the discrimination may affect persons other than the complainant, such corrective action shall include such other persons. Upon completion of each investigation, the contractor will inform every complainant of all of their avenues of appeal.

6. Training and Promotion:

a. The contractor will assist in locating, qualifying, and increasing the skills of minorities and women who are applicants for employment or current employees. Such efforts should be aimed at developing full journey level status employees in the type of trade or job classification involved.

b. Consistent with the contractor's work force requirements and as permissible under Federal and State regulations, the contractor shall make full use of training programs, i.e., apprenticeship, and on-the-job training programs for the geographical area of contract performance. In the event a special provision for training is provided under this contract, this subparagraph will be superseded as indicated in the special provision. The contracting agency may reserve training positions for persons who receive welfare assistance in accordance with 23 U.S.C. 140(a).

c. The contractor will advise employees and applicants for employment of available training programs and entrance requirements for each.

d. The contractor will periodically review the training and promotion potential of employees who are minorities and women and will encourage eligible employees to apply for such training and promotion.

7. Unions: If the contractor relies in whole or in part upon unions as a source of employees, the contractor will use good faith efforts to obtain the cooperation of such unions to increase opportunities for minorities and women. Actions by the contractor, either directly or through a contractor's association acting as agent, will include the procedures set forth below:

a. The contractor will use good faith efforts to develop, in cooperation with the unions, joint training programs aimed toward qualifying more minorities and women for membership in the unions and increasing the skills of minorities and women so that they may qualify for higher paying employment.

b. The contractor will use good faith efforts to incorporate an EEO clause into each union agreement to the end that such union will be

contractually bound to refer applicants without regard to their race, color, religion, sex, national origin, age or disability.

c. The contractor is to obtain information as to the referral practices and policies of the labor union except that to the extent such information is within the exclusive possession of the labor union and such labor union refuses to furnish such information to the contractor, the contractor shall so certify to the contracting agency and shall set forth what efforts have been made to obtain such information.

d. In the event the union is unable to provide the contractor with a reasonable flow of referrals within the time limit set forth in the collective bargaining agreement, the contractor will, through independent recruitment efforts, fill the employment vacancies without regard to race, color, religion, sex, national origin, age or disability; making full efforts to obtain qualified and/or qualifiable minorities and women. The failure of a union to provide sufficient referrals (even though it is obligated to provide exclusive referrals under the terms of a collective bargaining agreement) does not relieve the contractor from the requirements of this paragraph. In the event the union referral practice prevents the contractor from meeting the obligations pursuant to Executive Order 11246, as amended, and these special provisions, such contractor shall immediately notify the contracting agency.

8. Reasonable Accommodation for Applicants / Employees with Disabilities: The contractor must be familiar with the requirements for and comply with the Americans with Disabilities Act and all rules and regulations established there under. Employers must provide reasonable accommodation in all employment activities unless to do so would cause an undue hardship.

9. Selection of Subcontractors, Procurement of Materials and Leasing of Equipment: The contractor shall not discriminate on the grounds of race, color, religion, sex, national origin, age or disability in the selection and retention of subcontractors, including procurement of materials and leases of equipment. The contractor shall take all necessary and reasonable steps to ensure nondiscrimination in the administration of this contract.

a. The contractor shall notify all potential subcontractors and suppliers and lessors of their EEO obligations under this contract.

b. The contractor will use good faith efforts to ensure subcontractor compliance with their EEO obligations.

10. Assurance Required by 49 CFR 26.13(b):

a. The requirements of 49 CFR Part 26 and the State DOT's U.S. DOT-approved DBE program are incorporated by reference.

b. The contractor or subcontractor shall not discriminate on the basis of race, color, national origin, or sex in the performance of this contract. The contractor shall carry out applicable requirements of 49 CFR Part 26 in the award and administration of DOT-assisted contracts. Failure by the contractor to carry out these requirements is a material breach of this contract, which may result in the termination of this contract or such other remedy as the contracting agency deems appropriate.

11. Records and Reports: The contractor shall keep such records as necessary to document compliance with the EEO requirements. Such records shall be retained for a period of three years following the date of the final payment to the contractor for all contract work and shall be available at reasonable times and places for inspection by authorized representatives of the contracting agency and the FHWA.

a. The records kept by the contractor shall document the following:

(1) The number and work hours of minority and non-minority group members and women employed in each work classification on the project;

(2) The progress and efforts being made in cooperation with unions, when applicable, to increase employment opportunities for minorities and women; and

(3) The progress and efforts being made in locating, hiring, training, qualifying, and upgrading minorities and women;

b. The contractors and subcontractors will submit an annual report to the contracting agency each July for the duration of the project, indicating the number of minority, women, and non-minority group employees currently engaged in each work classification required by the contract work. This information is to be reported on Form FHWA-1391. The staffing data should represent the project work force on board in all or any part of the last payroll period preceding the end of July. If on-the-job training is being required by special provision, the contractor will be required to collect and report training data. The employment data should reflect the work force on board during all or any part of the last payroll period preceding the end of July.

III. NONSEGREGATED FACILITIES

This provision is applicable to all Federal-aid construction contracts and to all related construction subcontracts of \$10,000 or more.

The contractor must ensure that facilities provided for employees are provided in such a manner that segregation on the basis of race, color, religion, sex, or national origin cannot result. The contractor may neither require such segregated use by written or oral policies nor tolerate such use by employee custom. The contractor's obligation extends further to ensure that its employees are not assigned to perform their services at any location, under the contractor's control, where the facilities are segregated. The term "facilities" includes waiting rooms, work areas, restaurants and other eating areas, time clocks, restrooms, washrooms, locker rooms, and other storage or dressing areas, parking lots, drinking fountains, recreation or entertainment areas, transportation, and housing provided for employees. The contractor shall provide separate or single-user restrooms and necessary dressing or sleeping areas to assure privacy between sexes.

IV. DAVIS-BACON AND RELATED ACT PROVISIONS

This section is applicable to all Federal-aid construction projects exceeding \$2,000 and to all related subcontracts and lower-tier subcontracts (regardless of subcontract size). The requirements apply to all projects located within the right-of-way of a roadway that is functionally classified as Federal-aid highway. This excludes roadways functionally classified as local roads or rural minor collectors, which are exempt. Contracting agencies may elect to apply these requirements to other projects.

The following provisions are from the U.S. Department of Labor regulations in 29 CFR 5.5 "Contract provisions and related matters" with minor revisions to conform to the FHWA-1273 format and FHWA program requirements.

1. Minimum wages

a. All laborers and mechanics employed or working upon the site of the work, will be paid unconditionally and not less often than once a week, and without subsequent deduction or rebate on any account (except such payroll deductions as are permitted by regulations issued by the Secretary of Labor under the Copeland Act (29 CFR

Required Federal-aid Contract Language

part 3)), the full amount of wages and bona fide fringe benefits (or cash equivalents thereof) due at time of payment computed at rates not less than those contained in the wage determination of the Secretary of Labor which is attached hereto and made a part hereof, regardless of any contractual relationship which may be alleged to exist between the contractor and such laborers and mechanics.

Contributions made or costs reasonably anticipated for bona fide fringe benefits under section 1(b)(2) of the Davis-Bacon Act on behalf of laborers or mechanics are considered wages paid to such laborers or mechanics, subject to the provisions of paragraph 1.d. of this section; also, regular contributions made or costs incurred for more than a weekly period (but not less often than quarterly) under plans, funds, or programs which cover the particular weekly period, are deemed to be constructively made or incurred during such weekly period. Such laborers and mechanics shall be paid the appropriate wage rate and fringe benefits on the wage determination for the classification of work actually performed, without regard to skill, except as provided in 29 CFR 5.5(a)(4). Laborers or mechanics performing work in more than one classification may be compensated at the rate specified for each classification for the time actually worked therein: Provided, That the employer's payroll records accurately set forth the time spent in each classification in which work is performed. The wage determination (including any additional classification and wage rates conformed under paragraph 1.b. of this section) and the Davis-Bacon poster (WH-1321) shall be posted at all times by the contractor and its subcontractors at the site of the work in a prominent and accessible place where it can be easily seen by the workers.

b. (1) The contracting officer shall require that any class of laborers or mechanics, including helpers, which is not listed in the wage determination and which is to be employed under the contract shall be classified in conformance with the wage determination. The contracting officer shall approve an additional classification and wage rate and fringe benefits therefore only when the following criteria have been met:

(i) The work to be performed by the classification requested is not performed by a classification in the wage determination; and

(ii) The classification is utilized in the area by the construction industry; and

(iii) The proposed wage rate, including any bona fide fringe benefits, bears a reasonable relationship to the wage rates contained in the wage determination.

(2) If the contractor and the laborers and mechanics to be employed in the classification (if known), or their representatives, and the contracting officer agree on the classification and wage rate (including the amount designated for fringe benefits where appropriate), a report of the action taken shall be sent by the contracting officer to the Administrator of the Wage and Hour Division, Employment Standards Administration, U.S. Department of Labor, Washington, DC 20210. The Administrator, or an authorized representative, will approve, modify, or disapprove every additional classification action within 30 days of receipt and so advise the contracting officer or will notify the contracting officer within the 30-day period that additional time is necessary.

(3) In the event the contractor, the laborers or mechanics to be employed in the classification or their representatives, and the contracting officer do not agree on the proposed classification and wage rate (including the amount designated for fringe benefits, where appropriate), the contracting officer shall refer the questions,

including the views of all interested parties and the recommendation of the contracting officer, to the Wage and Hour Administrator for determination. The Wage and Hour Administrator, or an authorized representative, will issue a determination within 30 days of receipt and so advise the contracting officer or will notify the contracting officer within the 30-day period that additional time is necessary.

(4) The wage rate (including fringe benefits where appropriate) determined pursuant to paragraphs 1.b.(2) or 1.b.(3) of this section, shall be paid to all workers performing work in the classification under this contract from the first day on which work is performed in the classification.

c. Whenever the minimum wage rate prescribed in the contract for a class of laborers or mechanics includes a fringe benefit which is not expressed as an hourly rate, the contractor shall either pay the benefit as stated in the wage determination or shall pay another bona fide fringe benefit or an hourly cash equivalent thereof.

d. If the contractor does not make payments to a trustee or other third person, the contractor may consider as part of the wages of any laborer or mechanic the amount of any costs reasonably anticipated in providing bona fide fringe benefits under a plan or program, Provided, That the Secretary of Labor has found, upon the written request of the contractor, that the applicable standards of the Davis-Bacon Act have been met. The Secretary of Labor may require the contractor to set aside in a separate account assets for the meeting of obligations under the plan or program.

2. Withholding

The contracting agency shall upon its own action or upon written request of an authorized representative of the Department of Labor, withhold or cause to be withheld from the contractor under this contract, or any other Federal contract with the same prime contractor, or any other federally-assisted contract subject to Davis-Bacon prevailing wage requirements, which is held by the same prime contractor, so much of the accrued payments or advances as may be considered necessary to pay laborers and mechanics, including apprentices, trainees, and helpers, employed by the contractor or any subcontractor the full amount of wages required by the contract. In the event of failure to pay any laborer or mechanic, including any apprentice, trainee, or helper, employed or working on the site of the work, all or part of the wages required by the contract, the contracting agency may, after written notice to the contractor, take such action as may be necessary to cause the suspension of any further payment, advance, or guarantee of funds until such violations have ceased.

3. Payrolls and basic records

a. Payrolls and basic records relating thereto shall be maintained by the contractor during the course of the work and preserved for a period of three years thereafter for all laborers and mechanics working at the site of the work. Such records shall contain the name, address, and social security number of each such worker, his or her correct classification, hourly rates of wages paid (including rates of contributions or costs anticipated for bona fide fringe benefits or cash equivalents thereof of the types described in section 1(b)(2)(B) of the Davis-Bacon Act), daily and weekly number of hours worked, deductions made and actual wages paid. Whenever the Secretary of Labor has found under 29 CFR 5.5(a)(1)(iv) that the wages of any laborer or mechanic include the amount of any costs reasonably anticipated in providing benefits under a plan or program described in

section 1(b)(2)(B) of the Davis-Bacon Act, the contractor shall maintain records which show that the commitment to provide such benefits is enforceable, that the plan or program is financially responsible, and that the plan or program has been communicated in writing to the laborers or mechanics affected, and records which show the costs anticipated or the actual cost incurred in providing such benefits. Contractors employing apprentices or trainees under approved programs shall maintain written evidence of the registration of apprenticeship programs and certification of trainee programs, the registration of the apprentices and trainees, and the ratios and wage rates prescribed in the applicable programs.

b. (1) The contractor shall submit weekly for each week in which any contract work is performed a copy of all payrolls to the contracting agency. The payrolls submitted shall set out accurately and completely all of the information required to be maintained under 29 CFR 5.5(a)(3)(i), except that full social security numbers and home addresses shall not be included on weekly transmittals. Instead the payrolls shall only need to include an individually identifying number for each employee (e.g. , the last four digits of the employee's social security number). The required weekly payroll information may be submitted in any form desired. Optional Form WH-347 is available for this purpose from the Wage and Hour Division Web site at <http://www.dol.gov/esa/whd/forms/wh347instr.htm> or its successor site. The prime contractor is responsible for the submission of copies of payrolls by all subcontractors. Contractors and subcontractors shall maintain the full social security number and current address of each covered worker, and shall provide them upon request to the contracting agency for transmission to the State DOT, the FHWA or the Wage and Hour Division of the Department of Labor for purposes of an investigation or audit of compliance with prevailing wage requirements. It is not a violation of this section for a prime contractor to require a subcontractor to provide addresses and social security numbers to the prime contractor for its own records, without weekly submission to the contracting agency..

(2) Each payroll submitted shall be accompanied by a "Statement of Compliance," signed by the contractor or subcontractor or his or her agent who pays or supervises the payment of the persons employed under the contract and shall certify the following:

(i) That the payroll for the payroll period contains the information required to be provided under §5.5 (a)(3)(ii) of Regulations, 29 CFR part 5, the appropriate information is being maintained under §5.5 (a)(3)(i) of Regulations, 29 CFR part 5, and that such information is correct and complete;

(ii) That each laborer or mechanic (including each helper, apprentice, and trainee) employed on the contract during the payroll period has been paid the full weekly wages earned, without rebate, either directly or indirectly, and that no deductions have been made either directly or indirectly from the full wages earned, other than permissible deductions as set forth in Regulations, 29 CFR part 3;

(iii) That each laborer or mechanic has been paid not less than the applicable wage rates and fringe benefits or cash equivalents for the classification of work performed, as specified in the applicable wage determination incorporated into the contract.

(3) The weekly submission of a properly executed certification set forth on the reverse side of Optional Form WH-347 shall satisfy the requirement for submission of the "Statement of Compliance" required by paragraph 3.b.(2) of this section.

(4) The falsification of any of the above certifications may subject the contractor or subcontractor to civil or criminal prosecution under section 1001 of title 18 and section 231 of title 31 of the United States Code.

c. The contractor or subcontractor shall make the records required under paragraph 3.a. of this section available for inspection, copying, or transcription by authorized representatives of the contracting agency, the State DOT, the FHWA, or the Department of Labor, and shall permit such representatives to interview employees during working hours on the job. If the contractor or subcontractor fails to submit the required records or to make them available, the FHWA may, after written notice to the contractor, the contracting agency or the State DOT, take such action as may be necessary to cause the suspension of any further payment, advance, or guarantee of funds. Furthermore, failure to submit the required records upon request or to make such records available may be grounds for debarment action pursuant to 29 CFR 5.12.

4. Apprentices and trainees

a. Apprentices (programs of the USDOL).

Apprentices will be permitted to work at less than the predetermined rate for the work they performed when they are employed pursuant to and individually registered in a bona fide apprenticeship program registered with the U.S. Department of Labor, Employment and Training Administration, Office of Apprenticeship Training, Employer and Labor Services, or with a State Apprenticeship Agency recognized by the Office, or if a person is employed in his or her first 90 days of probationary employment as an apprentice in such an apprenticeship program, who is not individually registered in the program, but who has been certified by the Office of Apprenticeship Training, Employer and Labor Services or a State Apprenticeship Agency (where appropriate) to be eligible for probationary employment as an apprentice.

The allowable ratio of apprentices to journeymen on the job site in any craft classification shall not be greater than the ratio permitted to the contractor as to the entire work force under the registered program. Any worker listed on a payroll at an apprentice wage rate, who is not registered or otherwise employed as stated above, shall be paid not less than the applicable wage rate on the wage determination for the classification of work actually performed. In addition, any apprentice performing work on the job site in excess of the ratio permitted under the registered program shall be paid not less than the applicable wage rate on the wage determination for the work actually performed. Where a contractor is performing construction on a project in a locality other than that in which its program is registered, the ratios and wage rates (expressed in percentages of the journeyman's hourly rate) specified in the contractor's or subcontractor's registered program shall be observed.

Every apprentice must be paid at not less than the rate specified in the registered program for the apprentice's level of progress, expressed as a percentage of the journeymen hourly rate specified in the applicable wage determination. Apprentices shall be paid fringe benefits in accordance with the provisions of the apprenticeship program. If the apprenticeship program does not specify fringe benefits, apprentices must be paid the full amount of fringe benefits listed on the wage determination for the applicable classification. If the Administrator determines that a different practice prevails for the applicable apprentice classification, fringes shall be paid in accordance with that determination.

Required Federal-aid Contract Language

In the event the Office of Apprenticeship Training, Employer and Labor Services, or a State Apprenticeship Agency recognized by the Office, withdraws approval of an apprenticeship program, the contractor will no longer be permitted to utilize apprentices at less than the applicable predetermined rate for the work performed until an acceptable program is approved.

b. Trainees (programs of the USDOL).

Except as provided in 29 CFR 5.16, trainees will not be permitted to work at less than the predetermined rate for the work performed unless they are employed pursuant to and individually registered in a program which has received prior approval, evidenced by formal certification by the U.S. Department of Labor, Employment and Training Administration.

The ratio of trainees to journeymen on the job site shall not be greater than permitted under the plan approved by the Employment and Training Administration.

Every trainee must be paid at not less than the rate specified in the approved program for the trainee's level of progress, expressed as a percentage of the journeyman hourly rate specified in the applicable wage determination. Trainees shall be paid fringe benefits in accordance with the provisions of the trainee program. If the trainee program does not mention fringe benefits, trainees shall be paid the full amount of fringe benefits listed on the wage determination unless the Administrator of the Wage and Hour Division determines that there is an apprenticeship program associated with the corresponding journeyman wage rate on the wage determination which provides for less than full fringe benefits for apprentices. Any employee listed on the payroll at a trainee rate who is not registered and participating in a training plan approved by the Employment and Training Administration shall be paid not less than the applicable wage rate on the wage determination for the classification of work actually performed. In addition, any trainee performing work on the job site in excess of the ratio permitted under the registered program shall be paid not less than the applicable wage rate on the wage determination for the work actually performed.

In the event the Employment and Training Administration withdraws approval of a training program, the contractor will no longer be permitted to utilize trainees at less than the applicable predetermined rate for the work performed until an acceptable program is approved.

c. Equal employment opportunity. The utilization of apprentices, trainees and journeymen under this part shall be in conformity with the equal employment opportunity requirements of Executive Order 11246, as amended, and 29 CFR part 30.

d. Apprentices and Trainees (programs of the U.S. DOT).

Apprentices and trainees working under apprenticeship and skill training programs which have been certified by the Secretary of Transportation as promoting EEO in connection with Federal-aid highway construction programs are not subject to the requirements of paragraph 4 of this Section IV. The straight time hourly wage rates for apprentices and trainees under such programs will be established by the particular programs. The ratio of apprentices and trainees to journeymen shall not be greater than permitted by the terms of the particular program.

5. Compliance with Copeland Act requirements. The contractor shall comply with the requirements of 29 CFR part 3, which are incorporated by reference in this contract.

6. Subcontracts. The contractor or subcontractor shall insert Form FHWA-1273 in any subcontracts and also require the subcontractors to include Form FHWA-1273 in any lower tier subcontracts. The prime contractor shall be responsible for the compliance by any subcontractor or lower tier subcontractor with all the contract clauses in 29 CFR 5.5.

7. Contract termination: debarment. A breach of the contract clauses in 29 CFR 5.5 may be grounds for termination of the contract, and for debarment as a contractor and a subcontractor as provided in 29 CFR 5.12.

8. Compliance with Davis-Bacon and Related Act requirements. All rulings and interpretations of the Davis-Bacon and Related Acts contained in 29 CFR parts 1, 3, and 5 are herein incorporated by reference in this contract.

9. Disputes concerning labor standards. Disputes arising out of the labor standards provisions of this contract shall not be subject to the general disputes clause of this contract. Such disputes shall be resolved in accordance with the procedures of the Department of Labor set forth in 29 CFR parts 5, 6, and 7. Disputes within the meaning of this clause include disputes between the contractor (or any of its subcontractors) and the contracting agency, the U.S. Department of Labor, or the employees or their representatives.

10. Certification of eligibility.

a. By entering into this contract, the contractor certifies that neither it (nor he or she) nor any person or firm who has an interest in the contractor's firm is a person or firm ineligible to be awarded Government contracts by virtue of section 3(a) of the Davis-Bacon Act or 29 CFR 5.12(a)(1).

b. No part of this contract shall be subcontracted to any person or firm ineligible for award of a Government contract by virtue of section 3(a) of the Davis-Bacon Act or 29 CFR 5.12(a)(1).

c. The penalty for making false statements is prescribed in the U.S. Criminal Code, 18 U.S.C. 1001.

V. CONTRACT WORK HOURS AND SAFETY STANDARDS ACT

The following clauses apply to any Federal-aid construction contract in an amount in excess of \$100,000 and subject to the overtime provisions of the Contract Work Hours and Safety Standards Act. These clauses shall be inserted in addition to the clauses required by 29 CFR 5.5(a) or 29 CFR 4.6. As used in this paragraph, the terms laborers and mechanics include watchmen and guards.

1. Overtime requirements. No contractor or subcontractor contracting for any part of the contract work which may require or involve the employment of laborers or mechanics shall require or permit any such laborer or mechanic in any workweek in which he or she is employed on such work to work in excess of forty hours in such workweek unless such laborer or mechanic receives compensation at a rate not less than one and one-half times the basic rate of pay for all hours worked in excess of forty hours in such workweek.

2. Violation; liability for unpaid wages; liquidated damages. In the event of any violation of the clause set forth in paragraph (1.) of this section, the contractor and any subcontractor responsible therefor shall be liable for the unpaid wages. In addition, such contractor and subcontractor shall be liable to the United States (in the case of work done under contract for the District of Columbia or a territory, to such District or to such territory), for liquidated damages. Such liquidated damages shall be computed with respect to each individual laborer or mechanic, including watchmen and guards, employed in violation of the clause set forth in paragraph (1.) of this section, in the sum of \$10 for each calendar day on which such individual was required or permitted to work in excess of the standard workweek of forty hours without payment of the overtime wages required by the clause set forth in paragraph (1.) of this section.

3. Withholding for unpaid wages and liquidated damages. The FHWA or the contacting agency shall upon its own action or upon written request of an authorized representative of the Department of Labor withhold or cause to be withheld, from any moneys payable on account of work performed by the contractor or subcontractor under any such contract or any other Federal contract with the same prime contractor, or any other federally-assisted contract subject to the Contract Work Hours and Safety Standards Act, which is held by the same prime contractor, such sums as may be determined to be necessary to satisfy any liabilities of such contractor or subcontractor for unpaid wages and liquidated damages as provided in the clause set forth in paragraph (2.) of this section.

4. Subcontracts. The contractor or subcontractor shall insert in any subcontracts the clauses set forth in paragraph (1.) through (4.) of this section and also a clause requiring the subcontractors to include these clauses in any lower tier subcontracts. The prime contractor shall be responsible for compliance by any subcontractor or lower tier subcontractor with the clauses set forth in paragraphs (1.) through (4.) of this section.

VI. SUBLETTING OR ASSIGNING THE CONTRACT

This provision is applicable to all Federal-aid construction contracts on the National Highway System.

1. The contractor shall perform with its own organization contract work amounting to not less than 30 percent (or a greater percentage if specified elsewhere in the contract) of the total original contract price, excluding any specialty items designated by the contracting agency. Specialty items may be performed by subcontract and the amount of any such specialty items performed may be deducted from the total original contract price before computing the amount of work required to be performed by the contractor's own organization (23 CFR 635.116).

a. The term "perform work with its own organization" refers to workers employed or leased by the prime contractor, and equipment owned or rented by the prime contractor, with or without operators. Such term does not include employees or equipment of a subcontractor or lower tier subcontractor, agents of the prime contractor, or any other assignees. The term may include payments for the costs of hiring leased employees from an employee leasing firm meeting all relevant Federal and State regulatory requirements. Leased employees may only be included in this term if the prime contractor meets all of the following conditions:

- (1) the prime contractor maintains control over the supervision of the day-to-day activities of the leased employees;
- (2) the prime contractor remains responsible for the quality of the work of the leased employees;

(3) the prime contractor retains all power to accept or exclude individual employees from work on the project; and

(4) the prime contractor remains ultimately responsible for the payment of predetermined minimum wages, the submission of payrolls, statements of compliance and all other Federal regulatory requirements.

b. "Specialty Items" shall be construed to be limited to work that requires highly specialized knowledge, abilities, or equipment not ordinarily available in the type of contracting organizations qualified and expected to bid or propose on the contract as a whole and in general are to be limited to minor components of the overall contract.

2. The contract amount upon which the requirements set forth in paragraph (1) of Section VI is computed includes the cost of material and manufactured products which are to be purchased or produced by the contractor under the contract provisions.

3. The contractor shall furnish (a) a competent superintendent or supervisor who is employed by the firm, has full authority to direct performance of the work in accordance with the contract requirements, and is in charge of all construction operations (regardless of who performs the work) and (b) such other of its own organizational resources (supervision, management, and engineering services) as the contracting officer determines is necessary to assure the performance of the contract.

4. No portion of the contract shall be sublet, assigned or otherwise disposed of except with the written consent of the contracting officer, or authorized representative, and such consent when given shall not be construed to relieve the contractor of any responsibility for the fulfillment of the contract. Written consent will be given only after the contracting agency has assured that each subcontract is evidenced in writing and that it contains all pertinent provisions and requirements of the prime contract.

5. The 30% self-performance requirement of paragraph (1) is not applicable to design-build contracts; however, contracting agencies may establish their own self-performance requirements.

VII. SAFETY: ACCIDENT PREVENTION

This provision is applicable to all Federal-aid construction contracts and to all related subcontracts.

1. In the performance of this contract the contractor shall comply with all applicable Federal, State, and local laws governing safety, health, and sanitation (23 CFR 635). The contractor shall provide all safeguards, safety devices and protective equipment and take any other needed actions as it determines, or as the contracting officer may determine, to be reasonably necessary to protect the life and health of employees on the job and the safety of the public and to protect property in connection with the performance of the work covered by the contract.

2. It is a condition of this contract, and shall be made a condition of each subcontract, which the contractor enters into pursuant to this contract, that the contractor and any subcontractor shall not permit any employee, in performance of the contract, to work in surroundings or under conditions which are unsanitary, hazardous or dangerous to his/her health or safety, as determined under construction safety and health standards (29 CFR 1926) promulgated by the Secretary of Labor, in accordance with Section 107 of the Contract Work Hours and Safety Standards Act (40 U.S.C. 3704).

3. Pursuant to 29 CFR 1926.3, it is a condition of this contract that the Secretary of Labor or authorized representative thereof, shall have right of entry to any site of contract performance to inspect or

Required Federal-aid Contract Language

investigate the matter of compliance with the construction safety and health standards and to carry out the duties of the Secretary under Section 107 of the Contract Work Hours and Safety Standards Act (40 U.S.C.3704).

VIII. FALSE STATEMENTS CONCERNING HIGHWAY PROJECTS

This provision is applicable to all Federal-aid construction contracts and to all related subcontracts.

In order to assure high quality and durable construction in conformity with approved plans and specifications and a high degree of reliability on statements and representations made by engineers, contractors, suppliers, and workers on Federal-aid highway projects, it is essential that all persons concerned with the project perform their functions as carefully, thoroughly, and honestly as possible. Willful falsification, distortion, or misrepresentation with respect to any facts related to the project is a violation of Federal law. To prevent any misunderstanding regarding the seriousness of these and similar acts, Form FHWA-1022 shall be posted on each Federal-aid highway project (23 CFR 635) in one or more places where it is readily available to all persons concerned with the project:

18 U.S.C. 1020 reads as follows:

"Whoever, being an officer, agent, or employee of the United States, or of any State or Territory, or whoever, whether a person, association, firm, or corporation, knowingly makes any false statement, false representation, or false report as to the character, quality, quantity, or cost of the material used or to be used, or the quantity or quality of the work performed or to be performed, or the cost thereof in connection with the submission of plans, maps, specifications, contracts, or costs of construction on any highway or related project submitted for approval to the Secretary of Transportation; or

Whoever knowingly makes any false statement, false representation, false report or false claim with respect to the character, quality, quantity, or cost of any work performed or to be performed, or materials furnished or to be furnished, in connection with the construction of any highway or related project approved by the Secretary of Transportation; or

Whoever knowingly makes any false statement or false representation as to material fact in any statement, certificate, or report submitted pursuant to provisions of the Federal-aid Roads Act approved July 1, 1916, (39 Stat. 355), as amended and supplemented;

Shall be fined under this title or imprisoned not more than 5 years or both."

IX. IMPLEMENTATION OF CLEAN AIR ACT AND FEDERAL WATER POLLUTION CONTROL ACT

This provision is applicable to all Federal-aid construction contracts and to all related subcontracts.

By submission of this bid/proposal or the execution of this contract, or subcontract, as appropriate, the bidder, proposer, Federal-aid construction contractor, or subcontractor, as appropriate, will be deemed to have stipulated as follows:

1. That any person who is or will be utilized in the performance of this contract is not prohibited from receiving an award due to a violation of Section 508 of the Clean Water Act or Section 306 of the Clean Air Act.

2. That the contractor agrees to include or cause to be included the requirements of paragraph (1) of this Section X in every subcontract,

and further agrees to take such action as the contracting agency may direct as a means of enforcing such requirements.

X. CERTIFICATION REGARDING DEBARMENT, SUSPENSION, INELIGIBILITY AND VOLUNTARY EXCLUSION

This provision is applicable to all Federal-aid construction contracts, design-build contracts, subcontracts, lower-tier subcontracts, purchase orders, lease agreements, consultant contracts or any other covered transaction requiring FHWA approval or that is estimated to cost \$25,000 or more – as defined in 2 CFR Parts 180 and 1200.

1. Instructions for Certification – First Tier Participants:

a. By signing and submitting this proposal, the prospective first tier participant is providing the certification set out below.

b. The inability of a person to provide the certification set out below will not necessarily result in denial of participation in this covered transaction. The prospective first tier participant shall submit an explanation of why it cannot provide the certification set out below. The certification or explanation will be considered in connection with the department or agency's determination whether to enter into this transaction. However, failure of the prospective first tier participant to furnish a certification or an explanation shall disqualify such a person from participation in this transaction.

c. The certification in this clause is a material representation of fact upon which reliance was placed when the contracting agency determined to enter into this transaction. If it is later determined that the prospective participant knowingly rendered an erroneous certification, in addition to other remedies available to the Federal Government, the contracting agency may terminate this transaction for cause of default.

d. The prospective first tier participant shall provide immediate written notice to the contracting agency to whom this proposal is submitted if any time the prospective first tier participant learns that its certification was erroneous when submitted or has become erroneous by reason of changed circumstances.

e. The terms "covered transaction," "debarred," "suspended," "ineligible," "participant," "person," "principal," and "voluntarily excluded," as used in this clause, are defined in 2 CFR Parts 180 and 1200. "First Tier Covered Transactions" refers to any covered transaction between a grantee or subgrantee of Federal funds and a participant (such as the prime or general contract). "Lower Tier Covered Transactions" refers to any covered transaction under a First Tier Covered Transaction (such as subcontracts). "First Tier Participant" refers to the participant who has entered into a covered transaction with a grantee or subgrantee of Federal funds (such as the prime or general contractor). "Lower Tier Participant" refers any participant who has entered into a covered transaction with a First Tier Participant or other Lower Tier Participants (such as subcontractors and suppliers).

f. The prospective first tier participant agrees by submitting this proposal that, should the proposed covered transaction be entered into, it shall not knowingly enter into any lower tier covered transaction with a person who is debarred, suspended, declared ineligible, or voluntarily excluded from participation in this covered transaction, unless authorized by the department or agency entering into this transaction.

g. The prospective first tier participant further agrees by submitting this proposal that it will include the clause titled "Certification Regarding Debarment, Suspension, Ineligibility and Voluntary

Exclusion-Lower Tier Covered Transactions," provided by the department or contracting agency, entering into this covered transaction, without modification, in all lower tier covered transactions and in all solicitations for lower tier covered transactions exceeding the \$25,000 threshold.

h. A participant in a covered transaction may rely upon a certification of a prospective participant in a lower tier covered transaction that is not debarred, suspended, ineligible, or voluntarily excluded from the covered transaction, unless it knows that the certification is erroneous. A participant is responsible for ensuring that its principals are not suspended, debarred, or otherwise ineligible to participate in covered transactions. To verify the eligibility of its principals, as well as the eligibility of any lower tier prospective participants, each participant may, but is not required to, check the Excluded Parties List System website (<https://www.epls.gov/>), which is compiled by the General Services Administration.

i. Nothing contained in the foregoing shall be construed to require the establishment of a system of records in order to render in good faith the certification required by this clause. The knowledge and information of the prospective participant is not required to exceed that which is normally possessed by a prudent person in the ordinary course of business dealings.

j. Except for transactions authorized under paragraph (f) of these instructions, if a participant in a covered transaction knowingly enters into a lower tier covered transaction with a person who is suspended, debarred, ineligible, or voluntarily excluded from participation in this transaction, in addition to other remedies available to the Federal Government, the department or agency may terminate this transaction for cause or default.

2. Certification Regarding Debarment, Suspension, Ineligibility and Voluntary Exclusion – First Tier Participants:

a. The prospective first tier participant certifies to the best of its knowledge and belief, that it and its principals:

(1) Are not presently debarred, suspended, proposed for debarment, declared ineligible, or voluntarily excluded from participating in covered transactions by any Federal department or agency;

(2) Have not within a three-year period preceding this proposal been convicted of or had a civil judgment rendered against them for commission of fraud or a criminal offense in connection with obtaining, attempting to obtain, or performing a public (Federal, State or local) transaction or contract under a public transaction; violation of Federal or State antitrust statutes or commission of embezzlement, theft, forgery, bribery, falsification or destruction of records, making false statements, or receiving stolen property;

(3) Are not presently indicted for or otherwise criminally or civilly charged by a governmental entity (Federal, State or local) with commission of any of the offenses enumerated in paragraph (a)(2) of this certification; and

(4) Have not within a three-year period preceding this application/proposal had one or more public transactions (Federal, State or local) terminated for cause or default.

b. Where the prospective participant is unable to certify to any of the statements in this certification, such prospective participant shall attach an explanation to this proposal.

2. Instructions for Certification - Lower Tier Participants:

(Applicable to all subcontracts, purchase orders and other lower tier transactions requiring prior FHWA approval or estimated to cost \$25,000 or more - 2 CFR Parts 180 and 1200)

a. By signing and submitting this proposal, the prospective lower tier is providing the certification set out below.

b. The certification in this clause is a material representation of fact upon which reliance was placed when this transaction was entered into. If it is later determined that the prospective lower tier participant knowingly rendered an erroneous certification, in addition to other remedies available to the Federal Government, the department, or agency with which this transaction originated may pursue available remedies, including suspension and/or debarment.

c. The prospective lower tier participant shall provide immediate written notice to the person to which this proposal is submitted if at any time the prospective lower tier participant learns that its certification was erroneous by reason of changed circumstances.

d. The terms "covered transaction," "debarred," "suspended," "ineligible," "participant," "person," "principal," and "voluntarily excluded," as used in this clause, are defined in 2 CFR Parts 180 and 1200. You may contact the person to which this proposal is submitted for assistance in obtaining a copy of those regulations. "First Tier Covered Transactions" refers to any covered transaction between a grantee or subgrantee of Federal funds and a participant (such as the prime or general contract). "Lower Tier Covered Transactions" refers to any covered transaction under a First Tier Covered Transaction (such as subcontracts). "First Tier Participant" refers to the participant who has entered into a covered transaction with a grantee or subgrantee of Federal funds (such as the prime or general contractor). "Lower Tier Participant" refers any participant who has entered into a covered transaction with a First Tier Participant or other Lower Tier Participants (such as subcontractors and suppliers).

e. The prospective lower tier participant agrees by submitting this proposal that, should the proposed covered transaction be entered into, it shall not knowingly enter into any lower tier covered transaction with a person who is debarred, suspended, declared ineligible, or voluntarily excluded from participation in this covered transaction, unless authorized by the department or agency with which this transaction originated.

f. The prospective lower tier participant further agrees by submitting this proposal that it will include this clause titled "Certification Regarding Debarment, Suspension, Ineligibility and Voluntary Exclusion-Lower Tier Covered Transaction," without modification, in all lower tier covered transactions and in all solicitations for lower tier covered transactions exceeding the \$25,000 threshold.

g. A participant in a covered transaction may rely upon a certification of a prospective participant in a lower tier covered transaction that is not debarred, suspended, ineligible, or voluntarily excluded from the covered transaction, unless it knows that the certification is erroneous. A participant is responsible for ensuring that its principals are not suspended, debarred, or otherwise ineligible to participate in covered transactions. To verify the eligibility of its principals, as well as the eligibility of any lower tier prospective participants, each participant may, but is not required to, check the Excluded Parties List System website (<https://www.epls.gov/>), which is compiled by the General Services Administration.

h. Nothing contained in the foregoing shall be construed to require establishment of a system of records in order to render in good faith the certification required by this clause. The knowledge and information of participant is not required to exceed that which is normally possessed by a prudent person in the ordinary course of

business dealings.

i. Except for transactions authorized under paragraph e of these instructions, if a participant in a covered transaction knowingly enters into a lower tier covered transaction with a person who is suspended, debarred, ineligible, or voluntarily excluded from participation in this transaction, in addition to other remedies available to the Federal Government, the department or agency with which this transaction originated may pursue available remedies, including suspension and/or debarment.

Certification Regarding Debarment, Suspension, Ineligibility and Voluntary Exclusion--Lower Tier Participants:

1. The prospective lower tier participant certifies, by submission of this proposal, that neither it nor its principals is presently debarred, suspended, proposed for debarment, declared ineligible, or voluntarily excluded from participating in covered transactions by any Federal department or agency.

2. Where the prospective lower tier participant is unable to certify to any of the statements in this certification, such prospective participant shall attach an explanation to this proposal.

XI. CERTIFICATION REGARDING USE OF CONTRACT FUNDS FOR LOBBYING

This provision is applicable to all Federal-aid construction contracts and to all related subcontracts which exceed \$100,000 (49 CFR 20).

1. The prospective participant certifies, by signing and submitting this bid or proposal, to the best of his or her knowledge and belief, that:

a. No Federal appropriated funds have been paid or will be paid, by or on behalf of the undersigned, to any person for influencing or attempting to influence an officer or employee of any Federal agency, a Member of Congress, an officer or employee of Congress, or an employee of a Member of Congress in connection with the awarding of any Federal contract, the making of any Federal grant, the making of any Federal loan, the entering into of any cooperative agreement, and the extension, continuation, renewal, amendment, or modification of any Federal contract, grant, loan, or cooperative agreement.

b. If any funds other than Federal appropriated funds have been paid or will be paid to any person for influencing or attempting to influence an officer or employee of any Federal agency, a Member of Congress, an officer or employee of Congress, or an employee of a Member of Congress in connection with this Federal contract, grant, loan, or cooperative agreement, the undersigned shall complete and submit Standard Form-LLL, "Disclosure Form to Report Lobbying," in accordance with its instructions.

2. This certification is a material representation of fact upon which reliance was placed when this transaction was made or entered into. Submission of this certification is a prerequisite for making or entering into this transaction imposed by 31 U.S.C. 1352. Any person who fails to file the required certification shall be subject to a civil penalty of not less than \$10,000 and not more than \$100,000 for each such failure.

3. The prospective participant also agrees by submitting its bid or proposal that the participant shall require that the language of this certification be included in all lower tier subcontracts, which exceed \$100,000 and that all such recipients shall certify and disclose accordingly.

11. **Female and Minority Goals**

To comply with section II, "Nondiscrimination," of "Required Contract Provisions Federal-Aid Construction Contracts," the Department is including in section 7-1.11C female and minority utilization goals for federal-aid construction contracts and subcontracts that exceed \$10,000.

The nationwide goal for female utilization is 6.9 percent.

The goals for minority utilization [45 Fed Reg 65984 (10/3/1980)] are as shown in the following table:

Minority Utilization Goals

Economic area		Goal (Percent)
174	Redding CA: Non-SMSA Counties: CA Lassen; CA Modoc; CA Plumas; CA Shasta; CA Siskiyou; CA Tehama	6.8
175	Eureka, CA Non-SMSA Counties: CA Del Norte; CA Humboldt; CA Trinity	6.6
176	San Francisco-Oakland-San Jose, CA: SMSA Counties: 7120 Salinas-Seaside-Monterey, CA CA Monterey	28.9
	7360 San Francisco-Oakland CA Alameda; CA Contra Costa; CA Marin; CA San Francisco; CA San Mateo	25.6
	7400 San Jose, CA CA Santa Clara, CA	19.6
	7485 Santa Cruz, CA CA Santa Cruz	14.9
	7500 Santa Rosa CA Sonoma	9.1
	8720 Vallejo-Fairfield-Napa, CA CA Napa; CA Solano	17.1
	Non-SMSA Counties: CA Lake; CA Mendocino; CA San Benito	23.2
177	Sacramento, CA: SMSA Counties: 6920 Sacramento, CA CA Placer; CA Sacramento; CA Yolo	16.1
	Non-SMSA Counties CA Butte; CA Colusa; CA El Dorado; CA Glenn; CA Nevada; CA Sierra; CA Sutter; CA Yuba	14.3

Economic area		Goal (Percent)
178	Stockton-Modesto, CA: SMSA Counties: 5170 Modesto, CA CA Stanislaus	12.3
	8120 Stockton, CA CA San Joaquin	24.3
	Non-SMSA Counties CA Alpine; CA Amador; CA Calaveras; CA Mariposa; CA Merced; CA Tuolumne	19.8
179	Fresno-Bakersfield, CA SMSA Counties: 0680 Bakersfield, CA CA Kern	19.1
	2840 Fresno, CA CA Fresno	26.1
	Non-SMSA Counties: CA Kings; CA Madera; CA Tulare	23.6
180	Los Angeles, CA: SMSA Counties: 0360 Anaheim-Santa Ana-Garden Grove, CA CA Orange	11.9
	4480 Los Angeles-Long Beach, CA CA Los Angeles	28.3
	6000 Oxnard-Simi Valley-Ventura, CA CA Ventura	21.5
	6780 Riverside-San Bernardino-Ontario, CA CA Riverside; CA San Bernardino	19.0
	7480 Santa Barbara-Santa Maria-Lompoc, CA CA Santa Barbara	19.7
	Non-SMSA Counties CA Inyo; CA Mono; CA San Luis Obispo	24.6
181	San Diego, CA: SMSA Counties 7320 San Diego, CA CA San Diego	16.9
	Non-SMSA Counties CA Imperial	18.2

For each July during which work is performed under the Contract, you and each non-material-supplier subcontractor with a subcontract of \$10,000 or more must complete Form FHWA PR-1391 (Appendix C to 23 CFR 230). Submit the forms by August 15.

12. Federal Trainee Program

For the Federal training program, the number of trainees or apprentices is 2.

As part of your equal opportunity affirmative action program, provide on-the-job training to develop full journeymen in the types of trades or job classifications involved.

You have primary responsibility for meeting this training requirement.

If you subcontract a Contract part, determine how many trainees or apprentices are to be trained by the subcontractor.

Where feasible, 25 percent of apprentices or trainees in each occupation must be in their 1st year of apprenticeship or training.

Distribute the number of apprentices or trainees among the work classifications on the basis of your needs and the availability of journeymen in the various classifications within a reasonable recruitment area.

Before starting work, submit:

1. Number of apprentices or trainees to be trained for each classification
2. Training program to be used
3. Training starting date for each classification

Obtain the Department's approval for this submitted information before you start work. The Department credits you for each apprentice or trainee you employ on the work who is currently enrolled or becomes enrolled in an approved program.

The primary objective of section 7-1.11D is to train and upgrade minorities and women toward journeymen status. Make every effort to enroll minority and women apprentices or trainees, such as conducting systematic and direct recruitment through public and private sources likely to yield minority and women apprentices or trainees, to the extent they are available within a reasonable recruitment area. Show that you have made the efforts. In making these efforts, do not discriminate against any applicant for training.

Do not employ as an apprentice or trainee an employee:

1. In any classification in which the employee has successfully completed a training course leading to journeyman status or in which the employee has been employed as a journeyman
2. Who is not registered in a program approved by the U.S. Department of Labor, Bureau of Apprenticeship and Training

Ask the employee if the employee has successfully completed a training course leading to journeyman status or has been employed as a journeyman. Your records must show the employee's answers to the questions.

In your training program, establish the minimum length and training type for each classification.

The Department and FHWA approves a program if one of the following is met:

1. It is calculated to:
 - 1.1. Meet your equal employment opportunity responsibilities.
 - 1.2. Qualify the average apprentice or trainee for journeyman status in the classification involved by the end of the training period.
2. It is registered with the U.S. Department of Labor, Bureau of Apprenticeship and Training and it is administered in a way consistent with the equal employment responsibilities of federal-aid highway construction contracts.

Obtain Department approval for your training program before you start work involving the classification covered by the program.

Provide training in the construction crafts, not in clerk-typist or secretarial-type positions. Training is allowed in lower level management positions such as office engineers, estimators, and timekeepers if the training is oriented toward construction applications. Training is allowed in the laborer classification if significant and meaningful training is provided and approved by the FHWA division office. Off-site training is allowed if the training is an integral part of an approved training program and does not make up a significant part of the overall training.

The Department reimburses you 80 cents per hour of training given an employee on this Contract under an approved training program:

1. For on-site training
2. For off-site training if the apprentice or trainee is currently employed under a federal-aid contract and you do at least one of the following:
 - 2.1. Contribute to the cost of the training
 - 2.2. Provide the instruction to the apprentice or trainee
 - 2.3. Pay the apprentice's or trainee's wages during the off-site training period
3. If you comply with section 7-1.11D

Each apprentice or trainee must:

1. Start training on the project as soon as feasible after the start of work involving the apprentice's or trainee's craft
2. Remain on the project as long as training opportunities exist in the apprentice's or trainee's work classification or until the apprentice or trainee has completed the training program

Furnish the apprentice or trainee:

1. Copy of the program you will comply with in providing the training

2. Certification showing the type and length of training satisfactorily completed
Maintain records and submit reports documenting your performance under section 7-1.11D.

8 PROSECUTION AND PROGRESS

8-1.01 GENERAL

Section 8 includes specifications related to prosecuting the Contract and work progress.

8-1.10 DC-CEM-1201 DAMAGES

8-1.10A General

The Department specifies liquidated damages (Pub Cont Code § 10226). Liquidated damages, if any, accrue starting on the 1st day after the expiration of the working days through the day of Contract acceptance except as specified in sections 8-1.08B and 8-1.08C.

The Department withholds liquidated damages before the accrual date if the anticipated liquidated damages may exceed the value of the remaining work.

Liquidated damages for all work except plant establishment are as shown in the following table:

Liquidated Damages

Total bid		Liquidated damages per day
From over	To	
\$0	\$50,000	\$1,200
\$50,000	\$120,000	\$1,500
\$120,000	\$1,000,000	\$1,900
\$1,000,000	\$5,000,000	\$3,000
\$5,000,000	\$10,000,000	\$5,400
\$10,000,000	\$30,000,000	\$8,300
\$30,000,000	\$100,000,000	\$10,500
\$100,000,000	\$250,000,000	\$28,500

IF ALL WORK EXCEPT PLANT ESTABLISHMENT IS COMPLETE AND THE TOTAL NUMBER OF WORKING DAYS HAVE EXPIRED, LIQUIDATED DAMAGES ARE \$950 PER DAY.

13. TITLE VI ASSURANCE

During the performance of this Agreement, the contractor, for itself, its assignees and successors in interest (hereinafter collectively referred to as CONTRACTOR) agrees as follows:

- (1) Compliance with Regulations: CONTRACTOR shall comply with the regulations relative to nondiscrimination in federally assisted programs of the Department of Transportation, Title 49, Code of Federal Regulations, Part 21, as they may be amended from time to time, (hereinafter referred to as the REGULATIONS), which are herein incorporated by reference and made a part of this agreement.
- (2) Nondiscrimination: CONTRACTOR, with regard to the work performed by it during the AGREEMENT, shall not discriminate on the grounds of race, color, sex, national origin, religion, age, or disability in the selection and retention of sub-applicants, including procurements of materials and leases of equipment. CONTRACTOR shall not participate either directly or indirectly in the discrimination prohibited by Section 21.5 of the Regulations, including employment practices when the agreement covers a program set forth in Appendix B of the Regulations.
- (3) Solicitations for Sub-agreements, Including Procurements of Materials and Equipment: In all solicitations either by competitive bidding or negotiation made by CONTRACTOR for work to be performed under a Sub-agreement, including procurements of materials or leases of equipment, each potential sub-applicant or supplier shall be notified by CONTRACTOR of the CONTRACTOR'S obligations under this Agreement and the Regulations relative to nondiscrimination on the grounds of race, color, or national origin.
- (4) Information and Reports: CONTRACTOR shall provide all information and reports required by the Regulations, or directives issued pursuant thereto, and shall permit access to its books, records, accounts, other sources of information, and its facilities as may be determined by the California Department of Transportation or FHWA to be pertinent to ascertain compliance with such Regulations or directives. Where any information required of CONTRACTOR is in the exclusive possession of another who fails or refuses to furnish this information, CONTRACTOR shall so certify to the California Department of Transportation or the FHWA as appropriate, and shall set forth what efforts CONTRACTOR has made to obtain the information.
- (5) Sanctions for Noncompliance: In the event of CONTRACTOR'S noncompliance with the nondiscrimination provisions of this agreement, the California Department of Transportation shall impose such agreement sanctions as it or the FHWA may determine to be appropriate, including, but not limited to:
 - (a) withholding of payments to CONTRACTOR under the Agreement within a reasonable period of time, not to exceed 90 days; and/or
 - (b) cancellation, termination or suspension of the Agreement, in whole or in part.
- (6) Incorporation of Provisions: CONTRACTOR shall include the provisions of paragraphs (1) through (6) in every sub-agreement, including procurements of materials and leases of equipment, unless exempt by the Regulations, or directives issued pursuant thereto.

CONTRACTOR shall take such action with respect to any sub-agreement or procurement as the California Department of Transportation or FHWA may direct as a means of enforcing such provisions including sanctions for noncompliance, provided, however, that, in the event CONTRACTOR becomes involved in, or is threatened with, litigation with a sub-applicant or supplier as a result of such direction, CONTRACTOR may request the California Department of Transportation enter into such litigation to protect the interests of the State, and, in addition, CONTRACTOR may request the United States to enter into such litigation to protect the interests of the United States.

14. USE OF UNITED STATES-FLAG VESSELS

The CONTRACTOR agrees-

1. To utilize privately owned United States-flag commercial vessels to ship at least 50 percent of the gross tonnage (computed separately for dry bulk carriers, dry cargo liners, and tankers) involved, whenever shipping any equipment, material, or commodities pursuant to this contract, to the extent such vessels are available at fair and reasonable rates for United States-flag commercial vessels.
2. To furnish within 20 days following the date of loading for shipments originating within the United State or within 30 working days following the date of loading for shipments originating outside the United States, a legible copy of a rated "on-board" commercial ocean bill-of-lading in English for each shipment of cargo described in paragraph (1) of this section to both the Contracting Officer (through the prime contractor in the case of subcontractor bills-of-lading) and to the Division of National Cargo, Office of Market Development, Maritime Administration, Washington, DC 20590.
3. To insert the substance of the provisions of this clause in all subcontracts issued pursuant to this contract.

Maintain records and submit reports documenting your performance under this section

ATTACHMENT E
SUPPLEMENTARY SPECIAL PROVISIONS

- c) The material or manufacturer listed in the AML is no longer available. Documentation to substantiate the product is no longer available or in production is required as part of the submittal.

In the case of conducting a submittal review when required by the Plans or Special Provisions, or when requested by the Engineer, all submittals shall be accompanied by the City's submittal form.

The Product Submittal Form is available for download at:

<http://www.sandiego.gov/publicworks/edocref/index.shtml>

2-9.1 Permanent Survey Markers. To the City Supplement, DELETE in its entirety and SUBSTITUTE with the following:

1. Pursuant to Division 3, Chapter 15 of the Business and Professions Code, you shall not disturb survey monuments that "control the location of subdivisions, tracts, boundaries, roads, streets, or highways, or provide horizontal or vertical survey control" until they have been tied out by a Registered Land Surveyor or Registered Civil Engineer authorized to practice land surveying within the State of California.
2. Monument Preservation shall be performed by the City's Construction Management and Field Services (CMFS) Division on all Projects, unless permission is obtained for these services in writing by CMFS.
3. You shall submit to the Engineer a minimum of 7 Days prior to the start of the Work a list of controlling survey monuments which may be disturbed. CMFS shall do the following:
 - a) Set survey points outside the affected Work area that reference and locate each controlling survey monument that may be disturbed.
 - b) File a Corner Record or Record of Survey with the County Surveyor after setting the survey points to be used for re-establishment of the disturbed controlling survey monuments.
 - c) File a Corner Record of Record of Survey with the County Surveyor after re-establishment of the disturbed controlling survey monuments.

SECTION 4 - CONTROL OF MATERIALS

4-1.1.1 American Iron and Steel (AIS).

1. The Consolidated Appropriations Act, 2014, includes an "American Iron and Steel (AIS)" requirement in section 436 that requires this project, funded via the Highway Safety Improvement Grant Program (HSIP) to use

SUPPLEMENTARY SPECIAL PROVISIONS

The following Supplementary Special Provisions (SSP) modifies the following documents:

- 1) Standard Specifications for Public Works Construction (The GREENBOOK) currently in effect.
 - 2) The City of San Diego Standard Specifications for Public Works Construction (The WHITEBOOK).
-

SECTION 1 – TERMS, DEFINITIONS, ABBREVIATIONS, UNITS OF MEASURE, AND SYMBOLS

1-2 TERMS AND DEFINITIONS.

Normal Working Hours. To the City Supplement, ADD the following:

The Normal Working Hours are **7:30 AM** to **3:30 PM**.

SECTION 2 - SCOPE AND CONTROL OF WORK

2-3.2 Self Performance. DELETE in its entirety and SUBSTITUTE with the following:

1. You must perform, with your own organization, Contract work amounting to at least 50% of the base bid alone or base bid and any additive or deductive alternate(s) that together when added or deducted form the basis of award.
2. The self performance percentage requirement will be waived for contracts when a "B" License is required or allowed.

2-5.3.1 General. To the City Supplement, ADD the following:

7. For products for which an AML is available, products listed in the AML shall be used. A submittal review will be conducted for products not identified on an AML on a case-by-case basis when:
 - a) The product type or category is not in the AML.
 - b) The AML does not list at least two available manufacturers of the product.

iron and steel products that are produced in the United States for projects for the construction, alteration, maintenance, or repair of public systems.

2. You acknowledge to and for the benefit of the City of San Diego and California Department of Transportation that you understand the Work under this Contract is being funded with monies made available by the FHWA that have statutory requirements commonly known as "American Iron and Steel" that requires all of the iron and steel products used for construction to be produced in the United States including iron and steel products to be provided by you. You hereby warrant to and for the benefit of the City and the State that:
 - a) You have reviewed and understand the American Iron and Steel Requirement,
 - b) All of the iron and steel products used in the project will be and/or have been produced in the United States in a manner that complies with the American Iron and Steel Requirement with required certification unless a waiver of the requirement is approved, and;
 - c) You will provide any further verified information, certification or assurance of compliance with this paragraph, or information necessary to support a waiver of the American Iron and Steel Requirement, as may be requested by the City or the State.
3. The additional information below, is being provided for reference and guidance to ensure that you comply with all requirements set forth by the FHWA Loans:
 - a) <https://www.fhwa.dot.gov/construction/cqit/buyam.cfm>
 - b) The United States Environmental Protection Agency's Memorandum dated March 20, 2014 entitled, "Implementation of American Iron and Steel Provisions of P.L. 113-76, Consolidated Appropriations Act, 2014".
4. Notwithstanding any other provision of this Agreement, any failure to comply with this paragraph by the Contractor shall permit the Purchaser or State to recover as damages against the Contractor any loss, expense, or cost (including without limitation attorney's fees) incurred by the Purchaser or State resulting from any such failure (including without limitation any impairment or loss of funding, whether in whole or in part, from the State or any damages owed to the State by the Purchaser). While the Contractor has no direct contractual privity with the State, as a lender to the Purchaser for the funding of its project, the Purchaser and the Contractor agree that the State is a third-party beneficiary and neither this paragraph (nor any other provision of this Agreement necessary to give

this paragraph force or effect) shall be amended or waived without the prior written consent of the State.

4-1.3.6 Preapproved Materials. To the City Supplement, ADD the following:

3. You shall submit in writing a list of all products to be incorporated in the Work that are on the AML.

4-1.6 Trade Names or Equals. ADD the following:

14. You shall submit your list of proposed substitutions for an "equal" item **no less than 15 Working Days prior to the Bid due date** and on the City's Product Submittal Form available at:

<http://www.sandiego.gov/publicworks/edocref/index.shtml>

4-1.10 Foreign Materials. To the City Supplement, DELETE in its entirety and SUBSTITUTE with the following:

1. Materials that are manufactured, produced, or fabricated outside of the United States shall be delivered to a distribution point in California, unless otherwise specified. Quality Control and related testing shall be performed to all applicable specified US standards. Manufacturer's testing and staff certification shall be traceable to a United States regulatory agency. Retain the materials for a sufficient period of time to permit inspection, sampling, and testing. You shall not be entitled to an extension of time for acts or events occurring outside of, at point of entry, or during transport to the United States.

SECTION 5 - UTILITIES

5-2 PROTECTION. ADD the following:

1. You shall repair or replace traffic signal and lighting system equipment within 72 hours after notification of defects by the Engineer.
2. While working in or around meter boxes, you shall protect in place all Advanced Metering Infrastructure (AMI) devices attached to the water meter or located in or near water meter boxes, coffins, or vaults in accordance with Appendix G. This includes any antenna installed through the meter box lid.
 - a) Avoid damaging the antenna, cable, and endpoints when removing the meter box lid and when disconnecting AMI endpoints from the register on top of the water meter.

- b) If meters or AMI devices need to be removed or relocated, the AMI endpoints shall be reinstalled with the Encoder/Receiver/Transmitter (ERT) pointing upwards.
- c) Because the AMI equipment is uniquely matched to each service location and to specific meter serial numbers, any AMI devices that are removed or disconnected shall be reinstalled on the same service lateral as well as to the same meter serial number it was attached to originally.
- d) Do not change or modify the lid if the lid has an antenna drilled through it.
- e) If you encounter damaged, disconnected, buried, or broken AMI endpoints, cables between the registers, antennae, lids, or ERTs, notify the Engineer within 24 hours.
- f) Any AMI equipment damaged by you shall be repaired or replaced by City Forces at your expense.

5-6 COOPERATION. To the City Supplement, ADD the following:

- 2. Contractor shall coordinate with At&T to adjust existing telecommunication pull boxes and manhole to the grade of the new sidewalk. Contact person is Judith Villacruz-Brandt at 858-886-1910.

SECTION 7 - RESPONSIBILITIES OF THE CONTRACTOR

7-3 LIABILITY INSURANCE. DELETE in its entirety and SUBSTITUTE with the following:

The insurance provisions herein shall not be construed to limit your indemnity obligations contained in the Contract.

7-3.1 Policies and Procedures.

- 1. You must procure the insurance described below, at its sole cost and expense, to provide coverage against claims for loss including injuries to persons or damage to property, which may arise out of or in connection with the performance of the Work by you, your agents, representatives, officers, employees or Subcontractors.
- 2. Insurance coverage for property damage resulting from your operations is on a replacement cost valuation. The market value will not be accepted.
- 3. You shall maintain this insurance for the duration of this Contract and at all times thereafter when you are correcting, removing, or replacing Work

in accordance with this Contract. Your liabilities under the Contract, e.g., your indemnity obligations, is not deemed limited to the insurance coverage required by this Contract.

4. The payment for insurance shall be included in the Contract Price as bid by you. Except as specifically agreed to by the City in writing, you are not entitled to any additional payment. Do not begin any Work under this Contract until you have provided and the City has approved all required insurance.
5. Policies of insurance shall provide that the City is entitled to 30 Days (10 Days for cancellation due to non-payment of premium) prior written notice of cancellation or non-renewal of the policy. Maintenance of specified insurance coverage is a material element of the Contract. Your failure to maintain or renew coverage or to provide evidence of renewal during the term of the Contract may be treated by the City as a material breach of the Contract.

7-3.2 Types of Insurance.

7-3.2.1 Commercial General Liability Insurance.

1. Commercial General Liability Insurance must be written on the current version of the ISO Occurrence form CG 00 01 07 98 or an equivalent form providing coverage at least as broad.
2. The policy shall cover liability arising from premises and operations, XCU (explosions, underground, and collapse), independent contractors, products/completed operations, personal injury and advertising injury, bodily injury, property damage, and liability assumed under an insured's contract (including the tort liability of another assumed in a business contract).
3. There shall be no endorsement or modification limiting the scope of coverage for either "insured vs. insured" claims or contractual liability. You shall maintain the same or equivalent insurance for at least 10 years following completion of the Work.
4. All costs of defense shall be outside the policy limits. Policy coverage shall be in liability limits of not less than the following:

<u>General Annual Aggregate Limit</u>	<u>Limits of Liability</u>
Other than Products/Completed Operations	\$2,000,000
Products/Completed Operations Aggregate Limit	\$2,000,000
Personal Injury Limit	\$1,000,000
Each Occurrence	\$1,000,000

7-3.2.2 Commercial Automobile Liability Insurance.

1. You shall provide a policy or policies of Commercial Automobile Liability Insurance written on the current version of the ISO form CA 00 01 12 90 or later version or equivalent form providing coverage at least as broad in the amount of \$1,000,000 combined single limit per accident, covering bodily injury and property damage for owned, non-owned, and hired automobiles ("Any Auto").
2. All costs of defense shall be outside the limits of the policy.

7-3.3 Rating Requirements. Except for the State Compensation Insurance Fund, all insurance required by this Contract as described herein shall be carried only by responsible insurance companies with a rating of, or equivalent to, at least "A-, VI" by A.M. Best Company, that are authorized by the California Insurance Commissioner to do business in the State, and that have been approved by the City.

7-3.3.1 Non-Admitted Carriers. The City will accept insurance provided by non-admitted, "surplus lines" carriers only if the carrier is authorized to do business in the State and is included on the List of Approved Surplus Lines Insurers (LASLI list).

All policies of insurance carried by non-admitted carriers shall be subject to all of the requirements for policies of insurance provided by admitted carriers described herein.

7-3.4 Evidence of Insurance. Furnish to the City documents e.g., certificates of insurance and endorsements evidencing the insurance required herein, and furnish renewal documentation prior to expiration of this insurance. Each required document shall be signed by the insurer or a person authorized by the insurer to bind coverage on its behalf. We reserve the right to require complete, certified copies of all insurance policies required herein.

7-3.5 Policy Endorsements.

7-3.5.1 Commercial General Liability Insurance

7-3.5.1.1 Additional Insured.

1. You shall provide at your expense policy endorsement written on the current version of the ISO Occurrence form CG 20 10 11 85 or an equivalent form providing coverage at least as broad.
2. To the fullest extent allowed by law e.g., California Insurance Code §11580.04, the policy shall be endorsed to include the City and its respective elected officials, officers, employees, agents, and representatives as additional insured.

3. The additional insured coverage for projects for which the Engineer's Estimate is \$1,000,000 or more shall include liability arising out of:
 - a) Ongoing operations performed by you or on your behalf,
 - b) your products,
 - c) your Work, e.g., your completed operations performed by you or on your behalf, or
 - d) premises owned, leased, controlled, or used by you.
4. The additional insured coverage for projects for which the Engineer's Estimate is less than \$1,000,000 shall include liability arising out of:
 - a) Ongoing operations performed by you or on your behalf,
 - b) your products, or
 - c) premises owned, leased, controlled, or used by you.

7-3.5.1.2 Primary and Non-Contributory Coverage. The policy shall be endorsed to provide that the coverage with respect to operations, including the completed operations, if appropriate, of the Named Insured is primary to any insurance or self-insurance of the City and its elected officials, officers, employees, agents and representatives. Further, it shall provide that any insurance maintained by the City and its elected officials, officers, employees, agents and representatives shall be in excess of your insurance and shall not contribute to it.

7-3.5.1.3 Project General Aggregate Limit. The policy or policies shall be endorsed to provide a Designated Construction Project General Aggregate Limit that will apply only to the Work. Only claims payments which arise from the Work shall reduce the Designated Construction Project General Aggregate Limit. The Designated Construction Project General Aggregate Limit shall be in addition to the aggregate limit provided for the products-completed operations hazard.

7-3.5.2 Commercial Automobile Liability Insurance.

7-3.5.2.1 Additional Insured. Unless the policy or policies of Commercial Auto Liability Insurance are written on an ISO form CA 00 01 12 90 or a later version of this form or equivalent form providing coverage at least as broad, the policy shall be endorsed to include the City and its respective elected officials, officers, employees, agents, and representatives as additional insured, with respect to liability arising out of automobiles owned, leased, hired or borrowed by you or on your behalf. This endorsement is limited to the obligations permitted by California Insurance Code §11580.04.

7-3.6 Deductibles and Self-Insured Retentions. You shall pay for all deductibles and self-insured retentions. You shall disclose deductibles and self-insured retentions to the City at the time the evidence of insurance is provided.

7-3.7 Reservation of Rights. The City reserves the right, from time to time, to review your insurance coverage, limits, deductibles and self-insured retentions to determine if they are acceptable to the City. The City will reimburse you, without overhead, profit, or any other markup, for the cost of additional premium for any coverage requested by the Engineer but not required by this Contract.

7-3.8 Notice of Changes to Insurance. You shall notify the City 30 Days prior to any material change to the policies of insurance provided under this Contract.

7-3.9 Excess Insurance. Policies providing excess coverage shall follow the form of the primary policy or policies e.g., all endorsements.

7-4 WORKERS' COMPENSATION INSURANCE. DELETE in its entirety and SUBSTITUTE with the following:

7-4.1 Workers' Compensation Insurance and Employers Liability Insurance.

1. In accordance with the provisions of §3700 of the California Labor Code, you shall provide at your expense Workers' Compensation Insurance and Employers Liability Insurance to protect you against all claims under applicable state workers compensation laws. The City, its elected officials, and employees will not be responsible for any claims in law or equity occasioned by your failure to comply with the requirements of this section.

2. Limits for this insurance shall be not less than the following:

<u>Workers' Compensation</u>	<u>Statutory Employers Liability</u>
Bodily Injury by Accident	\$1,000,000 each accident
Bodily Injury by Disease	\$1,000,000 each employee
Bodily Injury by Disease	\$1,000,000 policy limit

3. By signing and returning the Contract you certify that you are aware of the provisions of §3700 of the Labor Code which requires every employer to be insured against liability for worker's compensation or to undertake self-insurance in accordance with the provisions of that code and you shall comply with such provisions before commencing the Work as required by §1861 of the California Labor Code.

7-4.1.1 Waiver of Subrogation. The policy or policies shall be endorsed to provide that the insurer will waive all rights of subrogation against the City and its respective elected officials, officers, employees, agents, and representatives for losses paid under the terms of the policy or policies and which arise from Work performed by the Named Insured for the City.

7-8.6 Water Pollution Control. ADD the following:

1. Based on a preliminary assessment by the City, the Contract is subject to **WPCP**.

7-10.5.3 Steel Plate Covers. Table 7-10.5.3 (A), REVISE the plate thickness for 5'-3" trench width to read 1¾".

7-15 INDEMNIFICATION AND HOLD HARMLESS AGREEMENT. To the City Supplement, Paragraph (4), Sentence (3), DELETE in its entirety and SUBSTITUTE with the following:

Your duty to indemnify and hold harmless does not include any claims or liability arising from the established active or sole negligence, or willful misconduct of the City, its officers, or employees.

7-16 COMMUNITY LIAISON. To the City Supplement, DELETE in its entirety and SUBSTITUTE with the following:

**ADD:
7-16 COMMUNITY OUTREACH.**

7-16.1 General.

1. To ensure consistency with the City's community outreach plan for the project, the City shall work with you to inform the public (which includes, but shall not be limited to, property owners, renters, homeowners, business owners, recreational users, and other community members and stakeholders) of construction impacts. Your efforts to mitigate construction impacts by communicating with the public require close coordination and cooperation with the City.
2. You shall perform the community outreach activities required throughout the Contract Time. You shall assign a staff member who shall perform the required community outreach services.
3. You shall closely coordinate the Work with the businesses, institutions, residents, and property owners impacted by the Project.
4. Your example duties include notifying businesses, institutions, and residents of the commencement of construction activities not less than 5 Days in advance, coordinating access for vehicular and pedestrian traffic to businesses, institutions, and residences impacted by the Project, reporting activities at all Project progress meetings scheduled by the Engineer, attending the Project Pre-construction meeting, attending 2 community meetings, responding to community questions and complaints related to your activities, and documenting, in writing, as well as logging

in all inquiries and complaints received into the City's internal public contact tracking system.

5. You shall execute the Information Security Policy (ISP) Acknowledgement Form - For Non-City Employees within 15 Days of the award of the Contract if any of the following apply:
 - a) Your contact information is made available on any outreach materials.
 - b) You will be the primary point of contact to resolve project related inquiries and complaints.
6. Electronic Communication.
 - a) All inquiries and complaints shall be logged in to the City's internal public contact tracking system within 24 hours of receipt of inquiries and complaints.
 - b) Any updates or a resolution of inquiries and complaints shall be documented in the City's internal public contact tracking system within 24 hours.
 - c) Copies of email communications shall be saved individually on to the City's internal public contact tracking system in an Outlook Message Format (*.msg).
 - d) All graphics, photos, and other electronic files associated with inquiries and/or complaints shall be saved into the individual records, located within the City's internal public contact tracking system.

7-16.1.1 Quality Assurance.

1. During the course of community outreach, you shall ensure that the character of all persons that conduct community outreach (distributing door hangers, attending community meetings, interacting with the public, and etc.) on your behalf shall:
 - a. Have the ability to speak and comprehend English and/or Spanish, as appropriate for the community or public they are informing.
 - b. Possess and display easily verifiable and readable personal identification that identifies the person as your employee.
 - c. Have the interpersonal skills to effectively, professionally, and tactfully represent you, the project, and the City to the public.

7-16.1.2 Submittals.

1. You shall submit to the Resident Engineer, for review and approval, all drafts of letters, notices, postcards, door hangers, signs, mailing lists, proposed addresses for hand-delivery, and any other notices and letters that are to be mailed and or distributed to the public.
 - a. Prior to distributing or mailing, you shall submit final drafts of letters, notices, postcards, door hangers, signs, and any other notices and letters to the Resident Engineer for final review and approval. Submit a PDF copy of the approved door hangers to the Engineer.
 - b. After distributing or mailing, you shall submit verification of delivery and any copies of returned notices to the Resident Engineer. Submit a PDF copy of the approved letters and notices to the Engineer.
2. You shall use the City's internal public contact tracking system to identify and summarize communications (via phone, in person, and email) with the public within 24 hours of receipt, even if your response to the individual is still incomplete. You shall upload to the City's internal public contact tracking system copies of all written, electronic, and verbal communications and conversations with the public.

7-16.2 Community Outreach Services.

7-16.2.1 Public Notice by Contractor.

1. Post Project Identification Signs in accordance with 7-10.6.2, "Project Identification Sign".
2. Notify businesses, institutions, property owners, residents or any other impacted stakeholders, within a minimum 300 feet (90 m) radius of the Project, of construction activities and utility service interruptions not less than 5 Days in advance.
3. Furnish and distribute public notices in the form of door hangers using the City's format to all occupants and/or property owners along streets:
 - a. Where Work is to be performed at least 5 Days before starting construction or survey activities or impacting the community as approved by the Resident Engineer.
 - b. Within 5 Days of the completion of your construction activities where Work was performed, you shall distribute public notices in the form of door hangers, which outlines the anticipated dates of Asphalt Resurfacing or Slurry Seal.
 - c. No less than 48 hours in advance and no more than 72 hours in advance of the scheduled resurfacing.

4. Leave the door hanger notices on or at the front door of each dwelling and apartment unit and at each tenant of commercial buildings abutting each of the street block segments. Where the front doors of apartment units are inaccessible, distribute the door hanger notices to the apartment manager or security officer.
5. Door Hanger Material: You shall use Blanks/USA brand, Item Number DHJ5B6WH, 1¼ inch (31.8 mm) Holes (removed), 2-up Jumbo Door Hanger in Bristol White, or approved equal.
6. Mailed Notice Material: You shall use Cougar by Domtar, Item Number 2834, or approved equal.
7. For all Work on private property, contact each owner and occupant individually a minimum of 15 Days prior to the Work. If the Work has been delayed, re-notify owners and occupants of the new Work schedule, as directed by the Resident Engineer.
8. A sample of public notices is included in the Contract Appendix.

7-16.2.2 Communications with the Public.

1. Coordinate access for vehicular and pedestrian traffic to businesses, institutions, and residences impacted by the Project.
2. You shall provide updates on construction impacts to the Resident Engineer. You shall notify the Resident Engineer in advance about time-sensitive construction impacts and may be required to distribute construction impact notices to the public on short notice.
3. You shall incorporate community outreach activities related to construction impacts in the baseline schedule and update the Resident Engineer with each week's submittal of the Three-Week Look Ahead Schedule.
4. At the request of the Resident Engineer, you shall attend and participate in project briefings at community meetings.
5. You shall coordinate with the Resident Engineer on all responses and actions taken to address public inquiries and complaints within the 24 hours that they are received.

7-16.2.3 Communications with Media.

1. The City may allow members of the media access to its construction site(s) on a case-by-case basis only.
2. Occasionally, uninvited members of the media may show up at construction Sites. Members of the media (including, but not limited to newspapers, magazines, radios, television, bloggers, and videographers)

do not have the legal right to be in the construction Site without the City's permission.

3. In the event that media representatives arrive near or on the construction Site(s), you shall keep them off the Site(s) in a courteous and professional manner until a Public Information Officer is available to meet them at an approved location.
4. You shall report all visits from members of the media to the Resident Engineer as quickly as possible so that the City's Public Information Officer can meet with the members of the media at the construction Site(s).
5. If the City allows members of the media to access a construction Site, you shall allow the City to escort the media representatives while they are on the construction Site and shall ensure their safety.
6. You shall require media representatives to sign in and out of the Site Visitor Log and to use personal protective equipment.
7. You have a right to speak to members of the media about your company and its role on the project. All other questions shall be referred to the City.

7-16.4 Payment.

1. The payment for the community outreach services shall be included in the Contract Price.

7-20 ELECTRONIC COMMUNICATION. ADD the following:

1. Virtual Project Manager will be used on this contract.

SECTION 9 - MEASUREMENT AND PAYMENT

9-3.2.5 Withholding of Payment. To the City Supplement, item 1, subsection i), DELETE in its entirety and SUBSTITUTE with the following:

- i) Your failure to comply with 7-2.3, "PAYROLL RECORDS" and 2-16, "CONTRACTOR REGISTRATION AND ELECTRONIC REPORTING SYSTEM".

ADD:

9-3.7 Compensation Adjustments for Price Index Fluctuations. To the City Supplement, subsection c), item 2, DELETE in its entirety and SUBSTITUTE with the following:

- 2) In the event of an overrun of Contract time, adjustment in compensation for asphalt binder included in estimates during the overrun period shall be determined using the California Statewide Crude Oil Price Index in effect on the

first business day of the month within the pay period in which the overrun began.

ADD the following:

- e) This Contract is not subject to the provisions of The WHITEBOOK for Compensation Adjustments for Price Index Fluctuations for the paving asphalt.

SECTION 209 - STREET LIGHTING AND TRAFFIC SIGNAL MATERIALS

209-6.4 Induction Cobra Head Luminaire. To the City Supplement, CORRECT section numbering as follows:

OLD SECTION NUMBER	TITLE	NEW SECTION NUMBER
209-6.4.7	Luminaire Identification	209-6.4.8
209-6.4.8	Photometric Documentation	209-6.4.9
209-6.4.9	Quality Assurance	209-6.4.10

ADD:

209-9.6

Crash Cushion. The Crash Cushion shall be CALTRANS accepted Universal TAU-II-R Redirective, Non-Gating Crash Cushion – Reusable. The Crash Cushion shall be able to handle speeds of 44 mph and be 30" wide.

SECTION 300 - EARTHWORK

300-1.4

Payment. To the City Supplement, DELETE Item 1 through 6 in its entirety and SUBSTITUTE with the following:

1. Work related to large tree removal shall be included in the Contract bid price for Tree Removal
2. The lump sum price paid for Clearing and Grubbing shall include full compensation for the sawcutting, demolition, removal, protection, and disposal of any and all existing improvements (up to 24") including, but not limited to, soil, pavement (Asphalt Concrete, PCC, Base, Unclassified Materials), sidewalk, curb and gutter, cross gutter, AC berm, street light foundation, abandoned utilities and utility structures (pull boxes, etc.), signs and sign posts, vegetation, shrubs, tree trimming, large tree roots, irrigation, and any other materials and objects that are in conflict with the installation of the Work as shown on the Plans.

SECTION 303 – CONCRETE AND MASONRY CONSTRUCTION

303-4 MASONRY CONSTRUCTION.

303-4.1.2 **Construction.** ADD the following:

The proposed retaining wall shall be as specified on plans.

Compact all fill soils beneath wall footings to ninety percent (90%) of the maximum dry density.

After construction of retaining wall, apply anti-graffiti coating to the face of wall per Section 210-6 of the 2012 Whitebook.

303-4.1.5 **Measurement and Payment.** ADD the following:

Retaining walls shall be measured by the Square Foot (SF) of the wall face from the top of the footing up to the top of the wall. The contract bid price for Masonry Retaining Wall shall include full compensation for furnishing all labor, materials, tools, equipment and incidentals, including, but not limited to excavation, grading, gravel, select pervious backfill behind the wall, retaining walls, including concrete, grout, mortar, reinforcing steel, footings, filter fabric, waterproofing, weep holes, gravel drains, perforated PVC drain pipes, anti-graffiti coating, and all other work necessary to complete in place, as shown on the plans and as specified in these Special Provisions, and as directed by the Engineer.

303-5.9 **Measurement and Payment.** To the City Supplement, ADD the following:

7. Colored Concrete Barrier and for Colored Concrete Barrier with Scuppers shall be paid for at the contract unit price per linear foot, and shall include grading, forming of barrier and/or scuppers, backfilling, restoring adjacent pavement, and the additional costs associated with adding integral color to each cubic yard of concrete and all other work necessary to complete in place, as shown on the plans, Special Provisions, and/or as directed by the Engineer.

SECTION 304 – METAL FABRICATION AND CONSTRUCTION

ADD:

304-2.3 Crash Cushions.

- #### 304-2.3.1 **General.** Crash Cushions shall be Univeral TAU-II-R by Lindsay Transportation Solutions, or approved equal. Use backstop width of "Up to 30'" and speed capacity of 44 mph. See Univeral TAU-II-R manual in Appendix G for reference.

304-2.3.2 Measurement and Payment. Crash Cushion System will be measured and paid for each crash cushion system and shall include full compensation for furnishing all labor, materials, tools, equipment, and incidentals, and work involved to install the crash cushion, complete in place, as shown on the plans and per these Special Provisions.

SECTION 307 – STREET LIGHTING AND TRAFFIC SIGNAL SYSTEMS

307-1.1 General. To the City Supplement, ADD the following:

4. Installation of conduit beneath Ulric Street shall be done using directional boring/trenchless method.

307-2 PAYMENT. To the City Supplement, ADD the following

4. The lump sum price paid for Street Lighting Electrical System shall include full compensation for furnishing all labor, materials, tools, equipment, and incidentals, and for doing all the work involved in furnishing and installing street lights, complete in place, as shown on the plans and per these Special Provisions, including but not limited to excavation, trenching, backfilling, directional boring, pole, mast arms, luminaire, foundation, pull boxes, handholes, conductors, wiring, fuses, conduits, and connecting to existing power source.
5. The lump sum price paid for Relocate Existing Pedestrian Push Button Post shall include full compensation for furnishing all labor, materials, tools, equipment, and incidentals to remove and relocate the pedestrian push button post, including, but not limited to providing new foundation, conduit, and wiring.

SECTION 701 – WATER POLLUTION CONTROL

701-11 POST-CONSTRUCTION REQUIREMENTS. To the City Supplement, item 2, ADD the following:

You shall comply with the following post-construction requirements:

1. Inlet Markers

SECTION 705 – WATER DISCHARGES

705-2.6.1 General. To the City Supplement, item 3, CORRECT reference to Section 803 to read "Section 703".

705-2.6.3 Community Health and Safety Plan. To the City Supplement, DELETE in its entirety and SUBSTITUTE with the following:

705-2.6.3 Community Health and Safety Plan. See 703-2, "Community Health and Safety Plan."

SECTION 707 – RESOURCE DISCOVERIES

ADD:

707-1.1 Environmental Document. The City of San Diego Public Works Department has prepared a **Notice of Exemption** for **Ulric St-Fashion Hills to David St K=Rail**, as referenced in the Contract Appendix. You must comply with all requirements of the **Notice of Exemption** as set forth in the Contract **Appendix A**.

Compliance with the City's environmental document shall be included in the Contract Price, unless bid items has been provided.

END OF SUPPLEMENTARY SPECIAL PROVISIONS (SSP)

SUPPLEMENTARY SPECIAL PROVISIONS APPENDICES

APPENDIX A
NOTICE OF EXEMPTION

NOTICE OF EXEMPTION

(Check one or both)

TO: X RECORDER/COUNTY CLERK
P.O. BOX 1750, MS A-33
1600 PACIFIC HWY, ROOM 260
SAN DIEGO, CA 92101-2422

FROM: CITY OF SAN DIEGO
PUBLIC WORKS DEPARTMENT
525 B STREET, SUITE 750, MS 908A
SAN DIEGO, CA 92101

OFFICE OF PLANNING AND RESEARCH
1400 TENTH STREET, ROOM 121
SACRAMENTO, CA 95814

PROJECT/WBS NO.: B-13163.02.06

PROJECT TITLE: Ulrich St-Fashion Hills to David St=Krai

PROJECT LOCATION-SPECIFIC: Along Ulric Street between Fashion Hills Boulevard and David Street. The project is located within the Linda Vista Community Plan area (Council District 7).

PROJECT LOCATION-CITY/COUNTY: San Diego/San Diego

DESCRIPTION OF NATURE, PURPOSE, AND BENEFICIARIES OF PROJECT: The installation of 2000 linear feet of concrete barrier in the median of Ulric Street, approximately 2,185 linear feet of 5-foot wide sidewalk, five street lights, and two retaining walls along the east side of the road. The retaining walls will be 300 and 325 linear feet in length, and will be a maximum of five feet tall above grade, and one foot below grade. This will require excavation up to three feet deep. The street lights will require excavation five feet in depth. The project aims to increase pedestrian safety by discouraging pedestrian crossing in the middle of the road. Providing a sidewalk along the east side of the road will also alleviate the need for some pedestrians to cross to the west side of the road. All construction work will be in the public right-of-way. Appurtenances will include one ADA curb ramp and pedestrian push-button pole relocation.

NAME OF PUBLIC AGENCY APPROVING PROJECT: City of San Diego

NAME OF PERSON OR AGENCY CARRYING OUT PROJECT: City of San Diego Public Works Department,
Contact: David Li; Ph: (619) 533-5164
525 B Street, Suite 750, San Diego, CA 92101

EXEMPT STATUS: (CHECK ONE)

- () MINISTERIAL (SEC. 21080(b)(1); 15268);
() DECLARED EMERGENCY (SEC. 21080(b)(3); 15269(a));
() EMERGENCY PROJECT (SEC. 21080(b)(4); 15269 (b)(c))
(X) CATEGORICAL EXEMPTION: 15301(c) [Existing Facilities], and 15303 [New Construction]
() STATUTORY EXEMPTIONS:

REASONS WHY PROJECT IS EXEMPT: The City of San Diego conducted an environmental review and determined the project meets the categorical exemption criteria set forth in the CEQA State Guidelines §15301(C) [EXISTING FACILITIES], which allows for the repair and maintenance of existing public facilities, including existing streets, sidewalks, and similar facilities, involving negligible or no expansion of the use beyond that existing at the time of the lead agency's determination; §15303 [NEW CONSTRUCTION]; which allows for the construction of small facilities or structures, and the installation of new equipment; and where the exceptions listed in CEQA Guidelines §15300.2 would not apply.

LEAD AGENCY CONTACT PERSON: JUAN BALIGAD, SENIOR PLANNER

TELEPHONE: (619) 533-5473

IF FILED BY APPLICANT:

- 1. ATTACH CERTIFIED DOCUMENT OF EXEMPTION FINDING.
2. HAS A NOTICE OF EXEMPTION BEEN FILED BY THE PUBLIC AGENCY APPROVING THE PROJECT?
() YES () NO

[Signature]
CARRIE PURCELL, PRINCIPAL PLANNER

3/11/14
DATE

CHECK ONE:

- (X) SIGNED BY LEAD AGENCY
() SIGNED BY APPLICANT

DATE RECEIVED FOR FILING AT OPR:

APPENDIX B
FIRE HYDRANT METER PROGRAM

CITY OF SAN DIEGO CALIFORNIA DEPARTMENT INSTRUCTIONS	NUMBER DI 55.27	DEPARTMENT Water Department
SUBJECT FIRE HYDRANT METER PROGRAM (FORMERLY: CONSTRUCTION METER PROGRAM)	PAGE 1 OF 10	EFFECTIVE DATE October 15, 2002
	SUPERSEDES DI 55.27	DATED April 21, 2000

1. **PURPOSE**

- 1.1 To establish a Departmental policy and procedure for issuance, proper usage and charges for fire hydrant meters.

2. **AUTHORITY**

- 2.1 All authorities and references shall be current versions and revisions.
- 2.2 San Diego Municipal Code (NC) Chapter VI, Article 7, Sections 67.14 and 67.15
- 2.3 Code of Federal Regulations, Safe Drinking Water Act of 1986
- 2.4 California Code of Regulations, Titles 17 and 22
- 2.5 California State Penal Code, Section 498B.0
- 2.6 State of California Water Code, Section 110, 500-6, and 520-23
- 2.7 Water Department Director

Reference

- 2.8 State of California Guidance Manual for Cross Connection Programs
- 2.9 American Water Works Association Manual M-14, Recommended Practice for Backflow Prevention
- 2.10 American Water Works Association Standards for Water Meters
- 2.11 U.S.C. Foundation for Cross Connection Control and Hydraulic Research Manual

3. **DEFINITIONS**

- 3.1 **Fire Hydrant Meter:** A portable water meter which is connected to a fire hydrant for the purpose of temporary use. (These meters are sometimes referred to as Construction Meters.)

CITY OF SAN DIEGO CALIFORNIA DEPARTMENT INSTRUCTIONS	NUMBER DI 55.27	DEPARTMENT Water Department
SUBJECT FIRE HYDRANT METER PROGRAM (FORMERLY: CONSTRUCTION METER PROGRAM)	PAGE 2 OF 10	EFFECTIVE DATE October 15, 2002
	SUPERSEDES DI-55.27	DATED April 21, 2000

3.2 **Temporary Water Use:** Water provided to the customer for no longer than twelve (12) months.

3.3 **Backflow Preventor:** A Reduced Pressure Principal Assembly connected to the outlet side of a Fire Hydrant Meter.

4. POLICY

4.1 The Water Department shall collect a deposit from every customer requiring a fire hydrant meter and appurtenances prior to providing the meter and appurtenances (see Section 7.1 regarding the Fees and Deposit Schedule). The deposit is refundable upon the termination of use and return of equipment and appurtenances in good working condition.

4.2 Fire hydrant meters will have a 2 ½" swivel connection between the meter and fire hydrant. The meter shall not be connected to the 4" port on the hydrant. All Fire Hydrant Meters issued shall have a Reduced Pressure Principle Assembly (RP) as part of the installation. Spanner wrenches are the only tool allowed to turn on water at the fire hydrant.

4.3 The use of private hydrant meters on City hydrants is prohibited, with exceptions as noted below. All private fire hydrant meters are to be phased out of the City of San Diego. All customers who wish to continue to use their own fire hydrant meters must adhere to the following conditions:

a. Meters shall meet all City specifications and American Water Works Association (AWWA) standards.

b. Customers currently using private fire hydrant meters in the City of San Diego water system will be allowed to continue using the meter under the following conditions:

1. The customer must submit a current certificate of accuracy and calibration results for private meters and private backflows annually to the City of San Diego, Water Department, Meter Shop.

CITY OF SAN DIEGO CALIFORNIA DEPARTMENT INSTRUCTIONS	NUMBER DI 55.27	DEPARTMENT Water Department
SUBJECT FIRE HYDRANT METER PROGRAM (FORMERLY: CONSTRUCTION METER PROGRAM)	PAGE 3 OF 10	EFFECTIVE DATE October 15, 2002
	SUPERSEDES DI 55.27	DATED April 21, 2000

2. The meter must be properly identifiable with a clearly labeled serial number on the body of the fire hydrant meter. The serial number shall be plainly stamped on the register lid and the main casing. Serial numbers shall be visible from the top of the meter casing and the numbers shall be stamped on the top of the inlet casing flange.

3. All meters shall be locked to the fire hydrant by the Water Department, Meter Section (see Section 4.7).
4. All meters shall be read by the Water Department, Meter Section (see Section 4.7).
5. All meters shall be relocated by the Water Department, Meter Section (see Section 4.7).
6. These meters shall be tested on the anniversary of the original test date and proof of testing will be submitted to the Water Department, Meter Shop, on a yearly basis. If not tested, the meter will not be allowed for use in the City of San Diego.
7. All private fire hydrant meters shall have backflow devices attached when installed.
8. The customer must maintain and repair their own private meters and private backflows.
9. The customer must provide current test and calibration results to the Water Department, Meter Shop after any repairs.
10. When private meters are damaged beyond repair, these private meters will be replaced by City owned fire hydrant meters.

CITY OF SAN DIEGO CALIFORNIA DEPARTMENT INSTRUCTIONS	NUMBER DI 55.27	DEPARTMENT Water Department
SUBJECT FIRE HYDRANT METER PROGRAM (FORMERLY: CONSTRUCTION METER PROGRAM)	PAGE 4 OF 10	EFFECTIVE DATE October 15, 2002
	SUPERSEDES DI 55.27	DATED April 21, 2000

11. When a private meter malfunctions, the customer will be notified and the meter will be removed by the City and returned to the customer for repairs. Testing and calibration results shall be given to the City prior to any re-installation.
12. The register shall be hermetically sealed straight reading and shall be readable from the inlet side. Registration shall be in hundred cubic feet.
13. The outlet shall have a 2 ½ "National Standards Tested (NST) fire hydrant male coupling.
14. Private fire hydrant meters shall not be transferable from one contracting company to another (i.e. if a company goes out of business or is bought out by another company).

4.4 All fire hydrant meters and appurtenances shall be installed, relocated and removed by the City of San Diego, Water Department. All City owned fire hydrant meters and appurtenances shall be maintained by the City of San Diego, Water Department, Meter Services.

4.5 If any fire hydrant meter is used in violation of this Department Instruction, the violation will be reported to the Code Compliance Section for investigation and appropriate action. Any customer using a fire hydrant meter in violation of the requirements set forth above is subject to fines or penalties pursuant to the Municipal Code, Section 67.15 and Section 67.37.

4.6 Conditions and Processes for Issuance of a Fire Hydrant Meter

Process for Issuance

- a. Fire hydrant meters shall only be used for the following purposes:
 1. Temporary irrigation purposes not to exceed one year.

CITY OF SAN DIEGO CALIFORNIA DEPARTMENT INSTRUCTIONS	NUMBER DI 55.27	DEPARTMENT Water Department
SUBJECT FIRE HYDRANT METER PROGRAM (FORMERLY: CONSTRUCTION METER PROGRAM)	PAGE 5 OF 10	EFFECTIVE DATE October 15, 2002
	SUPERSEDES DI 55.27	DATED April 21, 2000

2. Construction and maintenance related activities (see Tab 2).
 - b. No customer inside or outside the boundaries of the City of San Diego Water Department shall resell any portion of the water delivered through a fire hydrant by the City of San Diego Water Department.
 - c. The City of San Diego allows for the issuance of a temporary fire hydrant meter for a period not to exceed 12 months (365 days). An extension can only be granted in writing from the Water Department Director for up to 90 additional days. A written request for an extension by the consumer must be submitted at least 30 days prior to the 12 month period ending. No extension shall be granted to any customer with a delinquent account with the Water Department. No further extensions shall be granted.
 - d. Any customer requesting the issuance of a fire hydrant meter shall file an application with the Meter Section. The customer must complete a "Fire Hydrant Meter Application" (Tab 1) which includes the name of the company, the party responsible for payment, Social Security number and/or California ID, requested location of the meter (a detailed map signifying an exact location), local contact person, local phone number, a contractor's license (or a business license), description of specific water use, duration of use at the site and full name and address of the person responsible for payment.
 - e. At the time of the application the customer will pay their fees according to the schedule set forth in the Rate Book of Fees and Charges, located in the City Clerk's Office. All fees must be paid by check, money order or cashiers check, made payable to the City Treasurer. Cash will not be accepted.
 - f. No fire hydrant meters shall be furnished or relocated for any customer with a delinquent account with the Water Department.
 - g. After the fees have been paid and an account has been created, the

CITY OF SAN DIEGO CALIFORNIA DEPARTMENT INSTRUCTIONS	NUMBER DI 55.27	DEPARTMENT Water Department
SUBJECT FIRE HYDRANT METER PROGRAM (FORMERLY: CONSTRUCTION METER PROGRAM)	PAGE 6 OF 10	EFFECTIVE DATE October 15, 2002
	SUPERSEDES DI 55.27	DATED April 21, 2000

meter shall be installed within 48 hours (by the second business day). For an additional fee, at overtime rates, meters can be installed within 24 hours (within one business day).

4.7 Relocation of Existing Fire Hydrant Meters

- a. The customer shall call the Fire Hydrant Meter Hotline (herein referred to as "Hotline"), a minimum of 24 hours in advance, to request the relocation of a meter. A fee will be charged to the existing account, which must be current before a work order is generated for the meter's relocation.
- b. The customer will supply in writing the address where the meter is to be relocated (map page, cross street, etc). The customer must update the original Fire Hydrant Meter Application with any changes as it applies to the new location.
- c. Fire hydrant meters shall be read on a monthly basis. While fire hydrant meters and backflow devices are in service, commodity, base fee and damage charges, if applicable, will be billed to the customer on a monthly basis. If the account becomes delinquent, the meter will be removed.

4.8 Disconnection of Fire Hydrant Meter

- a. After ten (10) months a "Notice of Discontinuation of Service" (Tab 3) will be issued to the site and the address of record to notify the customer of the date of discontinuance of service. An extension can only be granted in writing from the Water Department Director for up to 90 additional days (as stated in Section 4.6C) and a copy of the extension shall be forwarded to the Meter Shop Supervisor. If an extension has not been approved, the meter will be removed after twelve (12) months of use.
- b. Upon completion of the project the customer will notify the Meter Services office via the Hotline to request the removal of the fire hydrant meter and appurtenances. A work order will be generated

CITY OF SAN DIEGO CALIFORNIA DEPARTMENT INSTRUCTIONS	NUMBER DI 55.27	DEPARTMENT Water Department
SUBJECT FIRE HYDRANT METER PROGRAM (FORMERLY: CONSTRUCTION METER PROGRAM)	PAGE 7 OF 10	EFFECTIVE DATE October 15, 2002
	SUPERSEDES DI 55.27	DATED April 21, 2000

for removal of the meter.

- c. Meter Section staff will remove the meter and backflow prevention assembly and return it to the Meter Shop. Once returned to the Meter Shop the meter and backflow will be tested for accuracy and functionality.
- d. Meter Section Staff will contact and notify Customer Services of the final read and any charges resulting from damages to the meter and backflow or its appurtenance. These charges will be added on the customer's final bill and will be sent to the address of record. Any customer who has an outstanding balance will not receive additional meters.
- e. Outstanding balances due may be deducted from deposits and any balances refunded to the customer. Any outstanding balances will be turned over to the City Treasurer for collection. Outstanding balances may also be transferred to any other existing accounts.

5. EXCEPTIONS

- 5.1 Any request for exceptions to this policy shall be presented, in writing, to the Customer Support Deputy Director, or his/her designee for consideration.

6. MOBILE METER

- 6.1 Mobile meters will be allowed on a case by case basis. All mobile meters will be protected by an approved backflow assembly and the minimum requirement will be a Reduced Pressure Principal Assembly. The two types of Mobile Meters are vehicle mounted and floating meters. Each style of meters has separate guidelines that shall be followed for the customer to retain service and are described below:
 - a) **Vehicle Mounted Meters:** Customer applies for and receives a City owned Fire Hydrant Meter from the Meter Shop. The customer mounts the meter on the vehicle and brings it to the Meter Shop for

CITY OF SAN DIEGO CALIFORNIA DEPARTMENT INSTRUCTIONS	NUMBER DI 55.27	DEPARTMENT Water Department
SUBJECT FIRE HYDRANT METER PROGRAM (FORMERLY: CONSTRUCTION METER PROGRAM)	PAGE 8 OF 10	EFFECTIVE DATE October 15, 2002
	SUPERSEDES DI 55.27	DATED April 21, 2000

inspection. After installation is approved by the Meter Shop the vehicle and meter shall be brought to the Meter Shop on a monthly basis for meter reading and on a quarterly basis for testing of the backflow assembly. Meters mounted at the owner's expense shall have the one year contract expiration waived and shall have meter or backflow changed if either fails.

- b) **Floating Meters:** Floating Meters are meters that are not mounted to a vehicle. **(Note: All floating meters shall have an approved backflow assembly attached.)** The customer shall submit an application and a letter explaining the need for a floating meter to the Meter Shop. The Fire Hydrant Meter Administrator, after a thorough review of the needs of the customer, (i.e. number of jobsites per day, City contract work, lack of mounting area on work vehicle, etc.), may issue a floating meter. At the time of issue, it will be necessary for the customer to complete and sign the "Floating Fire Hydrant Meter Agreement" which states the following:

- 1) The meter will be brought to the Meter Shop at 2797 Caminito Chollas, San Diego on the third week of each month for the monthly read by Meter Shop personnel.
- 2) Every other month the meter will be read and the backflow will be tested. This date will be determined by the start date of the agreement.

If any of the conditions stated above are not met the Meter Shop has the right to cancel the contract for floating meter use and close the account associated with the meter. The Meter Shop will also exercise the right to refuse the issuance of another floating meter to the company in question.

Any Fire Hydrant Meter using reclaimed water shall not be allowed use again with any potable water supply. The customer shall incur the cost of replacing the meter and backflow device in this instance.

CITY OF SAN DIEGO CALIFORNIA DEPARTMENT INSTRUCTIONS	NUMBER DI 55.27	DEPARTMENT Water Department
SUBJECT FIRE HYDRANT METER PROGRAM (FORMERLY: CONSTRUCTION METER PROGRAM)	PAGE 9 OF 10	EFFECTIVE DATE October 15, 2002
	SUPERSEDES DI 55.27	DATED April 21, 2000

7. FEE AND DEPOSIT SCHEDULES

7.1 **Fees and Deposit Schedules:** The fees and deposits, as listed in the Rate Book of Fees and Charges, on file with the Office of the City Clerk, are based on actual reimbursement of costs of services performed, equipment and materials. These deposits and fees will be amended, as needed, based on actual costs. Deposits will be refunded at the end of the use of the fire hydrant meter, upon return of equipment in good working condition and all outstanding balances on account are paid. Deposits can also be used to cover outstanding balances.

All fees for equipment, installation, testing, relocation and other costs related to this program are subject to change without prior notification. The Mayor and Council will be notified of any future changes.

8. UNAUTHORIZED USE OF WATER FROM A HYDRANT

8.1 Use of water from any fire hydrant without a properly issued and installed fire hydrant meter is theft of City property. Customers who use water for unauthorized purposes or without a City of San Diego issued meter will be prosecuted.

8.2 If any unauthorized connection, disconnection or relocation of a fire hydrant meter, or other connection device is made by anyone other than authorized Water Department personnel, the person making the connection will be prosecuted for a violation of San Diego Municipal Code, Section 67.15. In the case of a second offense, the customer's fire hydrant meter shall be confiscated and/or the deposit will be forfeited.

8.3 Unauthorized water use shall be billed to the responsible party. Water use charges shall be based on meter readings, or estimates when meter readings are not available.

8.4 In case of unauthorized water use, the customer shall be billed for all applicable charges as if proper authorization for the water use had been obtained, including but not limited to bi-monthly service charges, installation charges and removal charges.

CITY OF SAN DIEGO CALIFORNIA DEPARTMENT INSTRUCTIONS	NUMBER DI 55.27	DEPARTMENT Water Department
SUBJECT FIRE HYDRANT METER PROGRAM (FORMERLY: CONSTRUCTION METER PROGRAM)	PAGE 10 OF 10	EFFECTIVE DATE October 15, 2002
	SUPERSEDES DI 55.27	DATED April 21, 2000

- 8.5 If damage occurs to Water Department property (i.e. fire hydrant meter, backflow, various appurtenances), the cost of repairs or replacements will be charged to the customer of record (applicant).

**Larry Gardner
Water Department Director**

- Tabs: 1. Fire Hydrant Meter Application
2. Construction & Maintenance Related Activities With No Return To Sewer
3. Notice of Discontinuation of Service

APPENDIX

Administering Division: Customer Support Division

Subject Index: Construction Meters
Fire Hydrant
Fire Hydrant Meter Program
Meters, Floating or Vehicle Mounted
Mobile Meter
Program, Fire Hydrant Meter

Distribution: DI Manual Holders



Application for Fire Hydrant Meter (EXHIBIT A)

(For Office Use Only)

NS REQ	FAC#
DATE	BY

METER SHOP (619) 527-7449

Meter Information

Application Date	Requested Install Date:
------------------	-------------------------

Fire Hydrant Location: (Attach Detailed Map//Thomas Bros. Map Location or Construction drawing.) Zip:	T.B.	G.B. (CITY USE)
Specific Use of Water:		
Any Return to Sewer or Storm Drain, if so, explain:		
Estimated Duration of Meter Use: <input type="text"/>	<input type="checkbox"/>	Check Box if Reclaimed Water

Company Information

Company Name:			
Mailing Address:			
City:	State:	Zip:	Phone: ()
*Business license#		*Contractor license#	
A Copy of the Contractor's license OR Business License is required at the time of meter issuance.			
Name and Title of Billing Agent: <small>(PERSON IN ACCOUNTS PAYABLE)</small>		Phone: ()	
Site Contact Name and Title:		Phone: ()	
Responsible Party Name:		Title:	
Cal ID#		Phone: ()	
Signature:		Date:	
Guarantees Payment of all Charges Resulting from the use of this Meter. Insures that employees of this Organization understand the proper use of Fire Hydrant Meter			

Fire Hydrant Meter Removal Request	Requested Removal Date:
Provide Current Meter Location if Different from Above:	
Signature:	Title: Date:
Phone: ()	Pager: ()

<input type="checkbox"/>	City Meter	<input type="checkbox"/>	Private Meter
Contract Acct #:		Deposit Amount: \$ 936.00	Fees Amount: \$ 62.00
Meter Serial #		Meter Size: 05	Meter Make and Style: 6-7
Backflow #		Backflow Size:	Backflow Make and Style:
Name: Ulric St - Fashion Hills to David St K-Rail Appendix B - Fire Hydrant Meter Program (Rev. July 2015)		Signature:	Date: 169 Page

WATER USES WITHOUT ANTICIPATED CHARGES FOR RETURN TO SEWER

Auto Detailing
Backfilling
Combination Cleaners (Vactors)
Compaction
Concrete Cutters
Construction Trailers
Cross Connection Testing
Dust Control
Flushing Water Mains
Hydro Blasting
Hydro Seeing
Irrigation (for establishing irrigation only; not continuing irrigation)
Mixing Concrete
Mobile Car Washing
Special Events
Street Sweeping
Water Tanks
Water Trucks
Window Washing

Note:

1. If there is any return to sewer or storm drain, then sewer and/or storm drain fees will be charges.

Date

Name of Responsible Party
Company Name and Address
Account Number: _____

Subject: Discontinuation of Fire Hydrant Meter Service

Dear Water Department Customer:

The authorization for use of Fire Hydrant Meter # _____, located at *(Meter Location Address)* ends in 60 days and will be removed on or after *(Date Authorization Expires)*. Extension requests for an additional 90 days must be submitted in writing for consideration 30 days prior to the discontinuation date. If you require an extension, please contact the Water Department, or mail your request for an extension to:

City of San Diego
Water Department
Attention: Meter Services
2797 Caminito Chollas
San Diego, CA 92105-5097

Should you have any questions regarding this matter, please call the Fire Hydrant Hotline at (619) _____ - _____.

Sincerely,

Water Department

APPENDIX C

MATERIALS TYPICALLY ACCEPTED BY CERTIFICATE OF COMPLIANCE

Materials Typically Accepted by Certificate of Compliance

1. Soil amendment
2. Fiber mulch
3. PVC or PE pipe up to 16 inch diameter
4. Stabilizing emulsion
5. Lime
6. Preformed elastomeric joint seal
7. Plain and fabric reinforced elastomeric bearing pads
8. Steel reinforced elastomeric bearing pads
9. Waterstops (Special Condition)
10. Epoxy coated bar reinforcement
11. Plain and reinforcing steel
12. Structural steel
13. Structural timber and lumber
14. Treated timber and lumber
15. Lumber and timber
16. Aluminum pipe and aluminum pipe arch
17. Corrugated steel pipe and corrugated steel pipe arch
18. Structural metal plate pipe arches and pipe arches
19. Perforated steel pipe
20. Aluminum underdrain pipe
21. Aluminum or steel entrance tapers, pipe downdrains, reducers, coupling bands and slip joints
22. Metal target plates
23. Paint (traffic striping)
24. Conductors
25. Painting of electrical equipment
26. Electrical components
27. Engineering fabric
28. Portland Cement
29. PCC admixtures
30. Minor concrete, asphalt
31. Asphalt (oil)
32. Liquid asphalt emulsion
33. Epoxy

APPENDIX D
SAMPLE CITY INVOICE

City of San Diego, Field Engineering Div., 9485 Aero Drive, SD CA 92123		Contractor's Name:	
Project Name:		Contractor's Address:	
Work Order No or Job Order No.			
City Purchase Order No.		Contractor's Phone #:	Invoice No.
Resident Engineer (RE):		Contractor's fax #:	Invoice Date:
RE Phone#:	Fax#:	Contact Name:	Billing Period: (to

Item #	Item Description	Contract Authorization				Previous Totals To Date		This Estimate		Totals to Date	
		Unit	Price	Qty	Extension	%/QTY	Amount	% / QTY	Amount	% / QTY	Amount
1					\$ -	\$ -		\$ -	0.00%	\$ -	
2					\$ -	\$ -		\$ -	0.00%	\$ -	
3					\$ -	\$ -		\$ -	0.00%	\$ -	
4					\$ -	\$ -		\$ -	0.00%	\$ -	
5					\$ -	\$ -		\$ -	0.00%	\$ -	
6					\$ -	\$ -		\$ -	0.00%	\$ -	
7					\$ -	\$ -		\$ -	0.00%	\$ -	
8					\$ -	\$ -		\$ -	0.00%	\$ -	
9					\$ -	\$ -		\$ -	0.00%	\$ -	
10					\$ -	\$ -		\$ -	0.00%	\$ -	
11					\$ -	\$ -		\$ -	0.00%	\$ -	
12					\$ -	\$ -		\$ -	0.00%	\$ -	
13					\$ -	\$ -		\$ -	0.00%	\$ -	
14					\$ -	\$ -		\$ -	0.00%	\$ -	
15					\$ -	\$ -		\$ -	0.00%	\$ -	
16					\$ -	\$ -		\$ -	0.00%	\$ -	
17	Field Orders				\$ -	\$ -		\$ -	0.00%	\$ -	
18					\$ -	\$ -		\$ -	0.00%	\$ -	
CHANGE ORDER No.					\$ -	\$ -		\$ -	0.00%	\$ -	
Total Authorized Amount (including approved Change Order)					\$ -	\$ -		\$ -		Total Billed \$ -	

SUMMARY

A. Original Contract Amount	\$ -
B. Approved Change Order #00 Thru #00	\$ -
C. Total Authorized Amount (A+B)	\$ -
D. Total Billed to Date	\$ -
E. Less Total Retention (5% of D)	\$ -
F. Less Total Previous Payments	\$ -
G. Payment Due Less Retention	\$0.00
H. Remaining Authorized Amount	\$0.00

I certify that the materials
have been received by me in
the quality and quantity specified

Resident Engineer

Construction Engineer

Retention and/or Escrow Payment Schedule

Total Retention Required as of this billing (Item E)	\$0.00
Previous Retention Withheld in PO or in Escrow	\$0.00
Add'l Amt to Withhold in PO/Transfer in Escrow:	\$0.00
Amt to Release to Contractor from PO/Escrow:	

Contractor Signature and Date: _____

APPENDIX E
LOCATION MAP

Ulric Street - Fashion Hills to David St K-Rail

FOR QUESTIONS ABOUT THIS PROJECT
 Call: (619) 533-4207
 Email: engineering@sandiego.gov

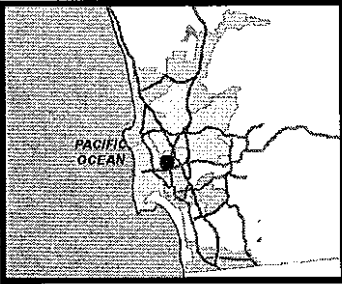

Legend

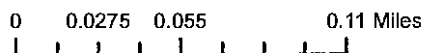

THIS MAP/DATA IS PROVIDED WITHOUT WARRANTY OF ANY KIND, EITHER EXPRESS OR IMPLIED, INCLUDING, BUT NOT LIMITED TO, THE IMPLIED WARRANTIES OR MERCHANTABILITY AND FITNESS FOR A PARTICULAR PURPOSE. Note: This product may contain information from the SANDAG Regional Information System which cannot be reproduced without the written permission of SANDAG. This product may contain information reproduced with permission granted by RAND MCNALLY & COMPANY to SanGIS. This map is copyrighted by RAND MCNALLY & COMPANY. It is intended for use as a reference only and should not be used for navigation.

APPENDIX F
SAMPLE OF PUBLIC NOTICES



PROJECT NAME

PROJECT NAME

The work will consist of:

- *Edit this information:* The construction work will include pot holing in the northbound curb lane of Torrey Pines Road between Coast Walk and Princess Street.

The work will consist of:

- *Edit this information:* The construction work will include pot holing in the northbound curb lane of Torrey Pines Road between Coast Walk and Princess Street.

How your neighborhood may be impacted:

- *Edit this information:* Traffic delays due to lane closure.
- Two-way traffic will be maintained at all times.

How your neighborhood may be impacted:

- *Edit this information:* Traffic delays due to lane closure.
- Two-way traffic will be maintained at all times.

Anticipated Construction Schedule

- *Edit this information:* The project upgrades for the entire neighborhood have been ongoing and now are scheduled to start on your street.
- The entire neighborhood project started in _____ and is anticipated to be complete in _____.

Anticipated Construction Schedule

- *Edit this information:* The project upgrades for the entire neighborhood have been ongoing and now are scheduled to start on your street.
- The entire neighborhood project started in _____ and is anticipated to be complete in _____.

Hours and Days of Operation

- *Edit this information:* Monday to Friday (7:30 a.m. to 4 p.m.)

Hours and Days of Operation

- *Edit this information:* Monday to Friday (7:30 a.m. to 4 p.m.)

For questions related to this work
Call: (619) 533-4207
Email: engineering@sandiego.gov
Visit: sandiego.gov/CIP

For questions related to this work
Call: (619) 533-4207
Email: engineering@sandiego.gov
Visit: sandiego.gov/CIP



APPENDIX G

AMI DEVICES

Protecting AMI Devices in Meter Boxes and on Street Lights

The Public Utilities Department (PUD) has begun the installation of the Advanced Metering Infrastructure (AMI) technology as a new tool to enhance water meter reading accuracy and efficiency, customer service and billing, and to be used by individual accounts to better manage the efficient use of water. **All AMI devices shall be protected per Section 5-2, "Protection", of the 2015 Whitebook.**

AMI technology allows water meters to be read electronically rather than through direct visual inspection by PUD field staff. This will assist PUD staff and customers in managing unusual consumption patterns which could indicate leaks or meter tampering on a customer's property.

Three of the main components of an AMI system are the:

- A. Endpoints, see Photo 1:

Photo 1

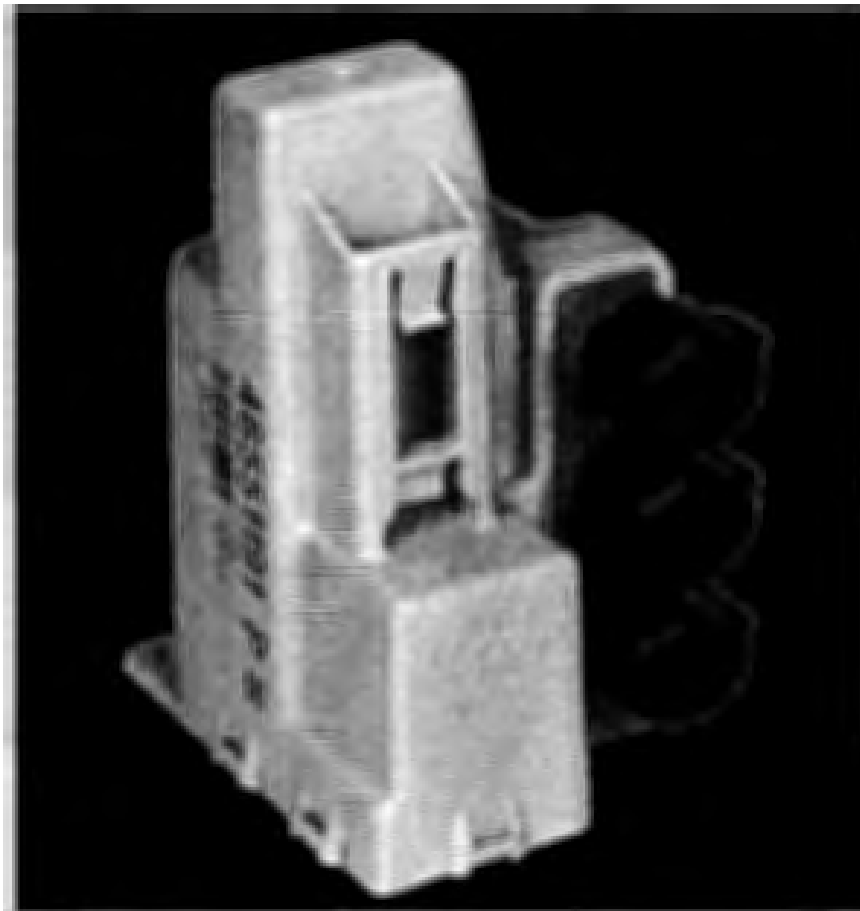

B. AMI Antenna attached to Endpoint (antenna not always required), see Photo 2:

Photo 2

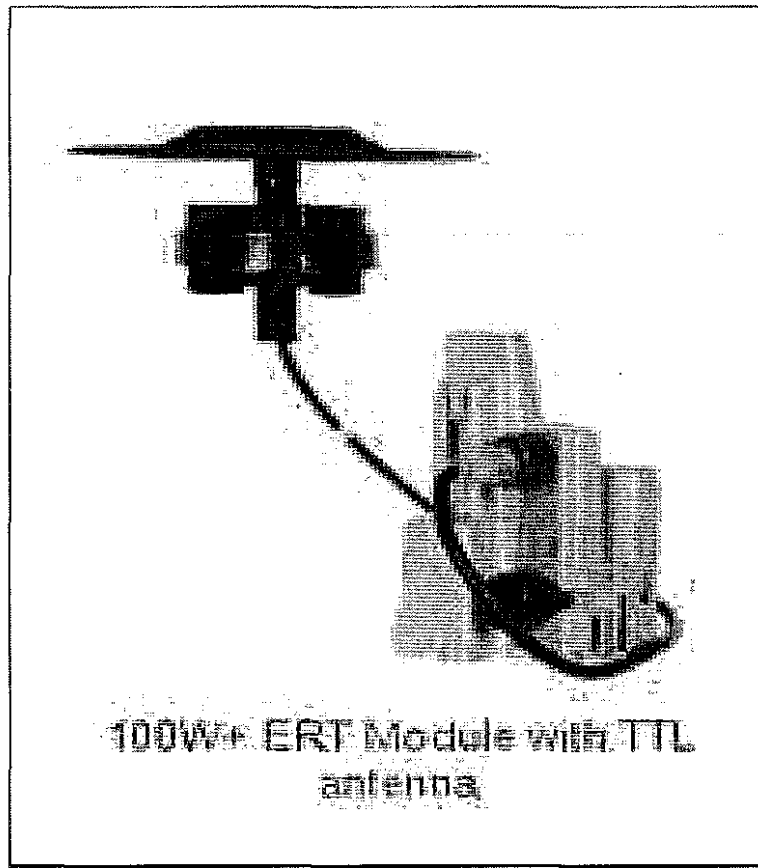

Network Devices, see Photo 3:

Photo 3

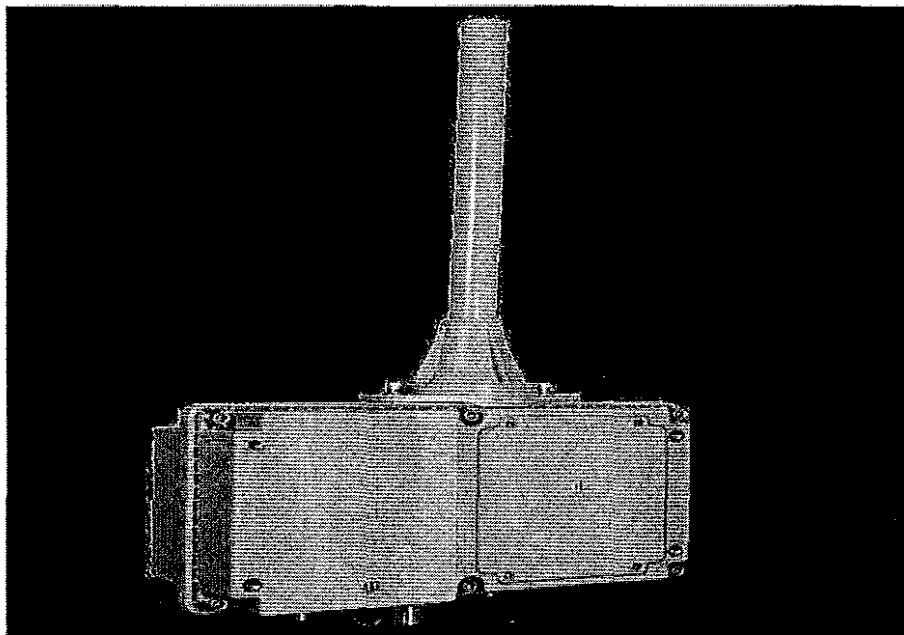

AMI endpoints transmit meter information to the AMI system and will soon be on the vast majority of meters in San Diego. These AMI devices provide interval consumption data to the PUD's Customer Support Division. If these devices are damaged or communication is interrupted, this Division will be alerted of the situation. The endpoints are installed in water meter boxes, coffins, and vaults adjacent to the meter. A separate flat round antenna may also be installed through the meter box lid. This antenna is connected to the endpoint via cable. The following proper installation shall be implemented when removing the lid to avoid damaging the antenna, cable, and/or endpoint. Photo 4 below demonstrates a diagram of the connection:

Photo 4

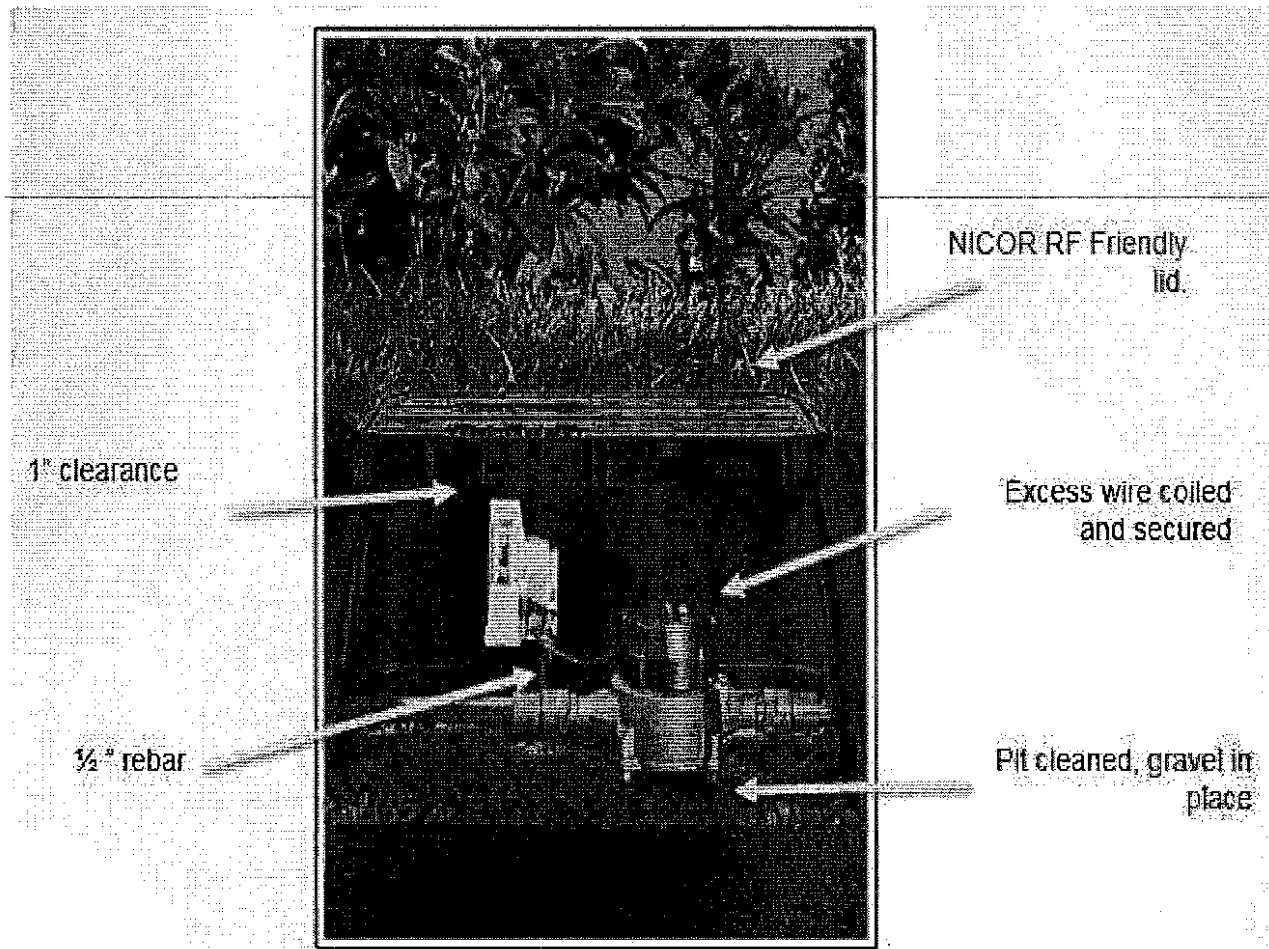

The AMI device ERT/Endpoint/Transmitter shall be positioned and installed as discussed in this Appendix. If the ERT/Endpoint/Transmitter is disturbed, it shall be re-installed and returned to its original installation with the end points pointed upwards as shown below in Photo 5.

The PUD's code compliance staff will issue citations and invoices to you for any damaged AMI devices that are not re-installed as discussed in the Contract Document

Photo 5 below shows a typical installation of an AMI endpoint on a water meter.

Photo 5



Photo 6 below is an example of disturbance that shall be avoided:

Photo 6

The antenna was drilled into the lid and now it is removed



You are responsible when working in and around meter boxes. If you encounter these endpoints, use proper care and do not disconnect them from the registers on top of the water meter. If the lid has an antenna drilled through, do not change or tamper with the lid and inform the Resident Engineer immediately about the location of that lid. Refer to Photo 7 below:

Photo 7



Another component of the AMI system are the Network Devices. The Network Devices are strategically placed units (mainly on street light poles) that collect interval meter reading data from multiple meters for transmission to the Department Control Computer. **If you come across any of these devices on street lights that will be removed or replaced (refer to Photos 8 and 9 below), notify AMI Project Manager Arwa Sayed at (619) 362-0121 immediately.**

Photo 8 shows an installed network device on a street light. On the back of each Network Device is a sticker with contact information. See Photo 9. **Call PUD Water Emergency Repairs at 619-515-3525 if your work will impact these street lights.** These are assets that belong to the City of San Diego and you shall be responsible for any costs of disruption of this network.

Photo 8

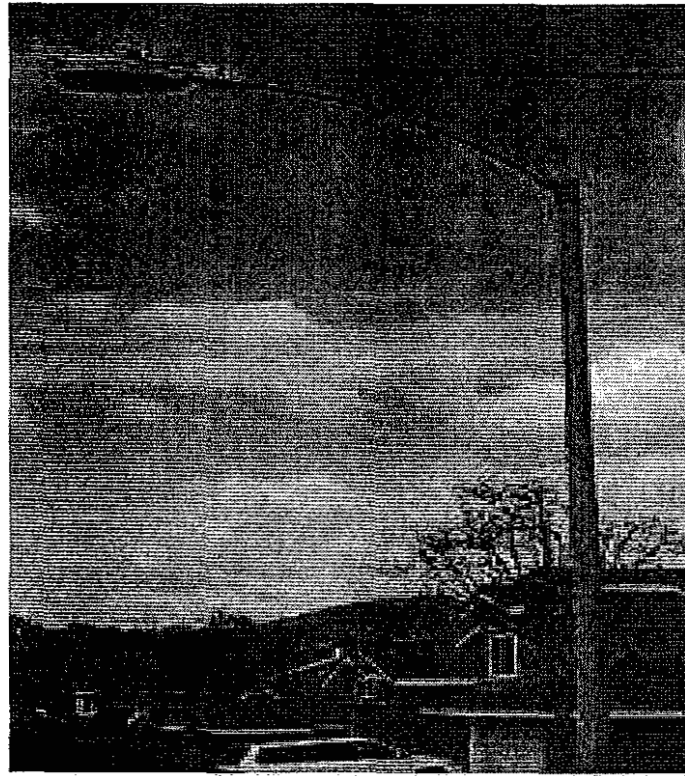

Network Device

Photo 9



If you encounter any bad installations, disconnected/broken/buried endpoints, or inadvertently damage any AMI devices or cables, notify the Resident Engineer immediately. The Resident Engineer will then immediately contact the AMI Project Manager, Arwa Sayed, at (619) 362-0121.

ATTACHMENT F
INTENTIONALLY LEFT BLANK

ATTACHMENT G

CONTRACT AGREEMENT

CONTRACT AGREEMENT

CONSTRUCTION CONTRACT

This contract is made and entered into between THE CITY OF SAN DIEGO, a municipal corporation, herein called "City", and **MTM Builders Inc.**, , herein called "Contractor" for construction of **Ulric Street - Fashion Hills to David St K-Rail; Bid No. K-17-1481-DBB-3**; in the amount of **Six Hundred Eighty Three Thousand Seven Hundred Twenty Nine Dollars and 60/100 (\$683,729.60)** comprised of the Base Bid.

IN CONSIDERATION of the payments to be made hereunder and the mutual undertakings of the parties hereto, City and Contractor agree as follows:

1. The following are incorporated into this contract as though fully set forth herein:
 - (a) The attached Faithful Performance and Payment Bonds.
 - (b) The attached Proposal included in the Bid documents by the Contractor.
 - (c) Reference Standards listed in the Instruction to Bidders and the Supplementary Special Provisions (SSP).
 - (d) That certain documents entitled **Ulric Street - Fashion Hills to David St K-Rail**, on file in the office of the Public Works Department as Document No. **B-13163**, as well as all matters referenced therein.
2. The Contractor shall perform and be bound by all the terms and conditions of this contract and in strict conformity therewith shall perform and complete in a good and workmanlike manner **Ulric Street - Fashion Hills to David Street K-Rail**, Bid Number **K-17-1481-DBB-3**, San Diego, California.
3. For such performances, the City shall pay to Contractor the amounts set forth at the times and in the manner and with such additions or deductions as are provided for in this contract, and the Contractor shall accept such payment in full satisfaction of all claims incident to such performances.
4. No claim or suit whatsoever shall be made or brought by Contractor against any officer, agent, or employee of the City for or on account of anything done or omitted to be done in connection with this contract, nor shall any such officer, agent, or employee be liable hereunder.
5. This contract is effective as of the date that the Mayor or designee signs the agreement.

CONTRACT AGREEMENT (continued)

IN WITNESS WHEREOF, this Agreement is signed by the City of San Diego, acting by and through its Mayor or designee, pursuant to Municipal Code §22.3102 authorizing such execution.

THE CITY OF SAN DIEGO

APPROVED AS TO FORM

Mara W. Elliott, City Attorney

By 

By 

Print Name: Eleida Felix Yackel
Senior Contract Specialist
Public Works Contracts

Print Name: RYAN P. GERRETT
Deputy City Attorney

Date: 12/16/16

Date: 1/5/17

CONTRACTOR

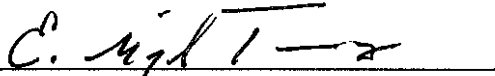
By 

Print Name: E. Miguel Terrazas

Title: President

Date: Oct. 5, 2016

City of San Diego License No.: 82016008419

State Contractor's License No.: 778546

DEPARTMENT OF INDUSTRIAL RELATIONS (DIR) REGISTRATION NUMBER: 1000005977

CERTIFICATIONS AND FORMS

The Bidder, by submitting its electronic bid, agrees to and certifies under penalty of perjury under the laws of the State of California, that the certifications, forms and affidavits submitted as part of this bid are true and correct.

Bidder's General Information

To the City of San Diego:

Pursuant to "Notice Inviting Bids", specifications, and requirements on file with the City Clerk, and subject to all provisions of the Charter and Ordinances of the City of San Diego and applicable laws and regulations of the United States and the State of California, the undersigned hereby proposes to furnish to the City of San Diego, complete at the prices stated herein, the items or services hereinafter mentioned. The undersigned further warrants that this bid is not made in the interest of, or on behalf of, any undisclosed person, partnership, company, association, organization, or corporation; that the bid is genuine and not collusive or sham; that the bidder has not directly or indirectly induced or solicited any other bidder to put in a false or sham bid, and has not directly or indirectly colluded, conspired, connived, or agreed with any bidder or anyone else to put in a sham bid, or that anyone shall refrain from bidding; that the bidder has not in any manner, directly or indirectly, sought by agreement, communication, or conference with anyone to fix the bid price of the bidder or any other bidder, or to fix any overhead, profit, or cost element of the bid price, or of that of any other bidder, or to secure any advantage against the public body awarding the contract of anyone interested in the proposed contract; that all statements contained in the bid are true; and, further, that the bidder has not, directly or indirectly, submitted his or her bid price or any breakdown thereof, or the contents thereof, or divulged information or data relative thereto, or paid, and will not pay, any fee to any corporation, partnership, company, association, organization, bid depository, or to any member or agent thereof to effectuate a collusive or sham bid.

The undersigned bidder(s) further warrants that bidder(s) has thoroughly examined and understands the entire Contract Documents (plans and specifications) and the Bidding Documents therefore, and that by submitting said Bidding Documents as its bid proposal, bidder(s) acknowledges and is bound by the entire Contract Documents, including any addenda issued thereto, as such Contract Documents incorporated by reference in the Bidding Documents.

**NON-COLLUSION AFFIDAVIT TO BE EXECUTED BY BIDDER AND
SUBMITTED WITH BID UNDER 23 UNITED STATES CODE 112 AND
PUBLIC CONTRACT CODE 7106**

State of California

County of San Diego

The bidder, being first duly sworn, deposes and says that he or she is authorized by the party making the foregoing bid that the bid is not made in the interest of, or on behalf of, any undisclosed person, partnership, company, association, organization, or corporation; that the bid is genuine and not collusive or sham; that the bidder has not directly or indirectly induced or solicited any other bidder to put in a false or sham bid, and has not directly or indirectly colluded, conspired, connived, or agreed with any bidder or anyone else to put in a sham bid, or that anyone shall refrain from bidding; that the bidder has not in any manner, directly or indirectly, sought by agreement, communication, or conference with anyone to fix the bid price of the bidder or any other bidder, or to fix any overhead, profit, or cost element of the bid price, or of that of any other bidder, or to secure any advantage against the public body awarding the contract of anyone interested in the proposed contract; that all statements contained in the bid are true; and further, that the bidder has not, directly or indirectly, submitted his or her bid price or any breakdown thereof, or the contents thereof, or divulged information or data relative thereto, or paid, and will not pay, any fee to any corporation, partnership, company association, organization, bid depository, or to any member or agent thereof to effectuate a collusive or sham bid.

CONTRACTOR CERTIFICATION

DRUG-FREE WORKPLACE

I hereby certify that I am familiar with the requirements of San Diego City Council Policy No. 100-17 regarding Drug-Free Workplace as outlined in the WHITEBOOK, Section 7-13.3, "Drug-Free Workplace", of the project specifications, and that;

This company has in place a drug-free workplace program that complies with said policy. I further certify that each subcontract agreement for this project contains language which indicates the subcontractor's agreement to abide by the provisions of subdivisions a) through c) of the policy as outlined.

CONTRACTOR CERTIFICATION

AMERICAN WITH DISABILITIES ACT (ADA) COMPLIANCE CERTIFICATION

I hereby certify that I am familiar with the requirements of San Diego City Council Policy No. 100-4 regarding the American With Disabilities Act (ADA) outlined in the WHITEBOOK, Section 7-13.2, "American With Disabilities Act", of the project specifications, and that;

This company has in place workplace program that complies with said policy. I further certify that each subcontract agreement for this project contains language which indicates the subcontractor's agreement to abide by the provisions of the policy as outlined.

CONTRACTOR CERTIFICATION

CONTRACTOR STANDARDS – PLEDGE OF COMPLIANCE

I declare under penalty of perjury that I am authorized to make this certification on behalf of the company submitting this bid/proposal, that as Contractor, I am familiar with the requirements of City of San Diego Municipal Code § 22.3004 regarding Contractor Standards as outlined in the WHITEBOOK, Section 7-13.4, ("Contractor Standards"), of the project specifications, and that Contractor has complied with those requirements.

I further certify that each of the Contractor's subcontractors whose subcontracts are greater than \$50,000 in value has completed a Pledge of Compliance attesting under penalty of perjury of having complied with City of San Diego Municipal Code § 22.3004.

AFFIDAVIT OF DISPOSAL

(To be submitted upon completion of Construction pursuant to the contracts Certificate of Completion)

WHEREAS, on the _____ DAY OF _____, 2_____ the undersigned entered into and executed a contract with the City of San Diego, a municipal corporation, for:

(Name of Project or Task)

as particularly described in said contract and identified as Bid No. _____ ; SAP No. (WBS/IO/CC) _____; and WHEREAS, the specification of said contract requires the Contractor to affirm that "all brush, trash, debris, and surplus materials resulting from this project have been disposed of in a legal manner"; and WHEREAS, said contract has been completed and all surplus materials disposed of:

NOW, THEREFORE, in consideration of the final payment by the City of San Diego to said Contractor under the terms of said contract, the undersigned Contractor, does hereby affirm that all surplus materials as described in said contract have been disposed of at the following location(s)

and that they have been disposed of according to all applicable laws and regulations.

Dated this _____ DAY OF _____, _____.

_____ Contractor

by

ATTEST:

State of _____ County of _____

On this _____ DAY OF _____, 2_____, before the undersigned, a Notary Public in and for said County and State, duly commissioned and sworn, personally appeared _____ known to me to be the _____ Contractor named in the foregoing Release, and whose name is subscribed thereto, and acknowledged to me that said Contractor executed the said Release.

Notary Public in and for said County and State

COMPANY LETTERHEAD

CERTIFICATE OF COMPLIANCE

Materials and Workmanship Compliance

For Contract or Task _____

I certify that the material listed below complies with the materials and workmanship requirements of the Caltrans Contract Plans, Special Provisions, Standard Specifications, and Standard Plans for the contract listed above.

I also certify that I am an official representative for _____, the manufacturer of the material listed above. Furthermore, I certify that where California test methods, physical or chemical test requirements are part of the specifications, that the manufacturer has performed the necessary quality control to substantiate this certification.

Material Description:

Manufacturer: _____
Model: _____
Serial Number (if applicable) _____
Quantity to be supplied: _____
Remarks: _____

Signed by: _____

Printed Name: _____

Title: _____

Company: _____

Date: _____

City of San Diego
Public Works Department, Field Division

NOTICE OF MATERIALS TO BE USED

To: _____ Date: _____, 20____
 Resident Engineer

You are hereby notified that the materials required for use under Contract No. _____
 for construction of _____

in the City of San Diego, will be obtained from sources herein designated.

CONTRACT ITEM NO. (Bid Item)	KIND OF MATERIAL (Category)	NAME AND ADDRESS WHERE MATERIAL CAN BE INSPECTED (At Source)

It is requested that you arrange for a sampling, testing, and inspection of the materials prior to delivery, in accordance with Section 4-1.1.1 of the WHITEBOOK, where it is practicable, and in accordance with your policy. It is understood that source inspection does not relieve the Contractor of full responsibility for incorporating in the work, materials that comply in all respects with the contract plans and specifications, nor does it preclude subsequent rejection of materials found to be undesirable or unsuitable.

Distribution:

Supplier

Yours truly,

 Signature of Supplier

 Address

ELECTRONICALLY SUBMITTED FORMS

THE FOLLOWING FORMS MUST BE SUBMITTED IN PDF FORMAT WITH BID SUBMISSION

The following forms are to be completed by the bidder and submitted (uploaded) electronically with the bid in PlanetBids.

**A. BID BOND – See Instructions to Bidders, Bidders
Guarantee of Good Faith (Bid Security) for further
instructions**

**B. CONTRACTOR’S CERTIFICATION OF PENDING
ACTIONS**

**C. EQUAL BENEFITS ORDINANCE - CERTIFICATION
OF COMPLIANCE**

**Bids will not be accepted until ALL forms are submitted
as part of the bid submittal**

BID BOND

**See Instructions to Bidders, Bidder Guarantee of Good Faith
(Bid Security)**

KNOW ALL MEN BY THESE PRESENTS,

That MTM Builders, Inc. as Principal, and
Western Surety Company as Surety, are

held and firmly bound unto The City of San Diego hereinafter called "OWNER," in the sum of **10% OF THE TOTAL BID AMOUNT** for the payment of which sum, well and truly to be made, we bind ourselves, our heirs, executors, administrators, successors, and assigns, jointly and severally, firmly by these presents.

WHEREAS, said Principal has submitted a Bid to said OWNER to perform the WORK required under the bidding schedule(s) of the OWNER's Contract Documents entitled

Ulric St - Fashion Hills to David St K-Rail - Bid No.: K-17-1481-DBB-3 - Federal ID HSIPL-5004 (194)

NOW THEREFORE, if said Principal is awarded a contract by said OWNER and, within the time and in the manner required in the "Notice Inviting Bids" enters into a written Agreement on the form of agreement bound with said Contract Documents, furnishes the required certificates of insurance, and furnishes the required Performance Bond and Payment Bond, then this obligation shall be null and void, otherwise it shall remain in full force and effect. In the event suit is brought upon this bond by said OWNER and OWNER prevails, said Surety shall pay all costs incurred by said OWNER in such suit, including a reasonable attorney's fee to be fixed by the court.

SIGNED AND SEALED, this 28th day of July, 2016

MTM Builders, Inc. (SEAL)

Western Surety Company (SEAL)

(Principal)

(Surety)

By: *E. Miller*

By: *Rebecca Haas-Bates*

(Signature)

Rebecca Haas-Bates, Attorney-In-Fact
(Signature)

(SEAL AND NOTARIAL ACKNOWLEDGEMENT OF SURETY)

CALIFORNIA ALL-PURPOSE ACKNOWLEDGMENT

CIVIL CODE § 1189

A notary public or other officer completing this certificate verifies only the identity of the individual who signed the document to which this certificate is attached, and not the truthfulness, accuracy, or validity of that document.

State of California)
County of Orange)

On 07/28/2016 before me, R. Paramo, Notary Public
Date Here Insert Name and Title of the Officer

personally appeared Rebecca Haas-Bates
Name(s) of Signer(s)

who proved to me on the basis of satisfactory evidence to be the person(s) whose name(s) is/are subscribed to the within instrument and acknowledged to me that he/she/they executed the same in his/her/their authorized capacity(ies), and that by his/her/their signature(s) on the instrument the person(s), or the entity upon behalf of which the person(s) acted, executed the instrument.

I certify under PENALTY OF PERJURY under the laws of the State of California that the foregoing paragraph is true and correct.

WITNESS my hand and official seal.
Signature [Handwritten Signature]
Signature of Notary Public

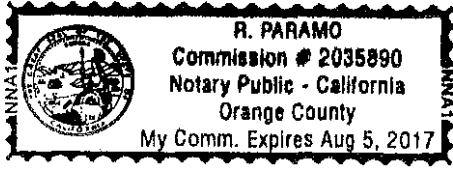

Place Notary Seal Above

OPTIONAL

Though this section is optional, completing this information can deter alteration of the document or fraudulent reattachment of this form to an unintended document.

Description of Attached Document
Title or Type of Document: Bid Bond Document Date: 07/28/2016
Number of Pages: One(1) Signer(s) Other Than Named Above: _____

Capacity(ies) Claimed by Signer(s)
Signer's Name: Rebecca Haas-Bates
 Corporate Officer — Title(s): _____
 Partner — Limited General
 Individual Attorney in Fact
 Trustee Guardian or Conservator
 Other: _____
Signer Is Representing: _____
Western Surety Company

Signer's Name: _____
 Corporate Officer — Title(s): _____
 Partner — Limited General
 Individual Attorney in Fact
 Trustee Guardian or Conservator
 Other: _____
Signer Is Representing: _____

Western Surety Company

POWER OF ATTORNEY APPOINTING INDIVIDUAL ATTORNEY-IN-FACT

Know All Men By These Presents, That WESTERN SURETY COMPANY, a South Dakota corporation, is a duly organized and existing corporation having its principal office in the City of Sioux Falls, and State of South Dakota, and that it does by virtue of the signature and seal herein affixed hereby make, constitute and appoint

Owen Brown, Richard Adair, William Syrkin, Sergio D Bechara, Margaret Gilmore, Rebecca Haas-Bates, Individually

of Irvine, CA, its true and lawful Attorney(s)-in-Fact with full power and authority hereby conferred to sign, seal and execute for and on its behalf bonds, undertakings and other obligatory instruments of similar nature

- In Unlimited Amounts -

and to bind it thereby as fully and to the same extent as if such instruments were signed by a duly authorized officer of the corporation and all the acts of said Attorney, pursuant to the authority hereby given, are hereby ratified and confirmed.

This Power of Attorney is made and executed pursuant to and by authority of the By-Law printed on the reverse hereof, duly adopted, as indicated, by the shareholders of the corporation.

In Witness Whereof, WESTERN SURETY COMPANY has caused these presents to be signed by its Vice President and its corporate seal to be hereto affixed on this 9th day of June, 2015.



WESTERN SURETY COMPANY

Paul T. Brufat
Paul T. Brufat, Vice President

State of South Dakota }
County of Minnehaha } ss

On this 9th day of June, 2015, before me personally came Paul T. Brufat, to me known, who, being by me duly sworn, did depose and say: that he resides in the City of Sioux Falls, State of South Dakota; that he is the Vice President of WESTERN SURETY COMPANY described in and which executed the above instrument; that he knows the seal of said corporation; that the seal affixed to the said instrument is such corporate seal; that it was so affixed pursuant to authority given by the Board of Directors of said corporation and that he signed his name thereto pursuant to like authority, and acknowledges same to be the act and deed of said corporation.

My commission expires

February 12, 2021



S. Eich

S. Eich, Notary Public

CERTIFICATE

I, L. Nelson, Assistant Secretary of WESTERN SURETY COMPANY do hereby certify that the Power of Attorney hereinabove set forth is still in force, and further certify that the By-Law of the corporation printed on the reverse hereof is still in force. In testimony whereof I have hereunto subscribed my name and affixed the seal of the said corporation this 28th day of July, 2016.



WESTERN SURETY COMPANY

L. Nelson
L. Nelson, Assistant Secretary

CONTRACTOR'S CERTIFICATION OF PENDING ACTIONS

As part of its bid or proposal (Non-Price Proposal in the case of Design-Build contracts), the Bidder shall provide to the City a list of all instances within the past 10 years where a complaint was filed or pending against the Bidder in a legal or administrative proceeding alleging that Bidder discriminated against its employees, subcontractors, vendors or suppliers, and a description of the status or resolution of that complaint, including any remedial action taken.

CHECK ONE BOX ONLY.

- The undersigned certifies that within the past 10 years the Bidder has NOT been the subject of a complaint or pending action in a legal administrative proceeding alleging that Bidder discriminated against its employees, subcontractors, vendors or suppliers.
- The undersigned certifies that within the past 10 years the Bidder has been the subject of a complaint or pending action in a legal administrative proceeding alleging that Bidder discriminated against its employees, subcontractors, vendors or suppliers. A description of the status or resolution of that complaint, including any remedial action taken and the applicable dates is as follows:

DATE OF CLAIM	LOCATION	DESCRIPTION OF CLAIM	LITIGATION (Y/N)	STATUS	RESOLUTION/REMEDIAL ACTION TAKEN

Contractor Name: MTM Builders, Inc.

Certified By E. Miguel Terrazas Title President

Name

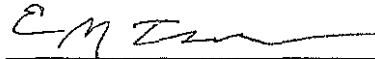

Date 8/30/2016

Signature

USE ADDITIONAL FORMS AS NECESSARY

**EQUAL BENEFITS ORDINANCE
CERTIFICATION OF COMPLIANCE**



For additional information, contact:
CITY OF SAN DIEGO
EQUAL BENEFITS PROGRAM
202 C Street, MS 9A, San Diego, CA 92101

COMPANY INFORMATION

Company Name: MTM Builders, Inc.	Contact Name: E. Miguel Terrazas
Company Address: 1480 Frontage Road San Diego, CA 91911	Contact Phone: (619) 226-6834 Contact Email: emterrzas@mtmbuildersinc.com

CONTRACT INFORMATION

Contract Title: Ulric St - Fashion Hills to David St K-Rail	Start Date:
Contract Number (if no number, state location): K-17-1481-DBB-3	End Date:

SUMMARY OF EQUAL BENEFITS ORDINANCE REQUIREMENTS

The Equal Benefits Ordinance [EBO] requires the City to enter into contracts only with contractors who certify they will provide and maintain equal benefits as defined in SDMC §22.4302 for the duration of the contract. To comply:

- Contractor shall offer equal benefits to employees with spouses and employees with domestic partners.
 - Benefits include health, dental, vision insurance; pension/401(k) plans; bereavement, family, parental leave; discounts, child care; travel/relocation expenses; employee assistance programs; credit union membership; or any other benefit.
 - Any benefit not offer an employee with a spouse, is not required to be offered to an employee with a domestic partner.
- Contractor shall post notice of firm's equal benefits policy in the workplace and notify employees at time of hire and during open enrollment periods.
- Contractor shall allow City access to records, when requested, to confirm compliance with EBO requirements.
- Contractor shall submit *EBO Certification of Compliance*, signed under penalty of perjury, prior to award of contract.

NOTE: This summary is provided for convenience. Full text of the EBO and Rules Implementing the EBO are available at www.sandiego.gov/administration.

CONTRACTOR EQUAL BENEFITS ORDINANCE CERTIFICATION

Please indicate your firm's compliance status with the EBO. The City may request supporting documentation.

- I affirm compliance with the EBO because my firm (*contractor must select one reason*):
- Provides equal benefits to spouses and domestic partners.
 - Provides no benefits to spouses or domestic partners.
 - Has no employees.
 - Has collective bargaining agreement(s) in place prior to January 1, 2011, that has not been renewed or expired.
- I request the City's approval to pay affected employees a cash equivalent in lieu of equal benefits and verify my firm made a reasonable effort but is not able to provide equal benefits upon contract award. I agree to notify employees of the availability of a cash equivalent for benefits available to spouses but not domestic partners and to continue to make every reasonable effort to extend all available benefits to domestic partners.

It is unlawful for any contractor to knowingly submit any false information to the City regarding equal benefits or cash equivalent associated with the execution, award, amendment, or administration of any contract. [San Diego Municipal Code §22.4307(a)]

Under penalty of perjury under laws of the State of California, I certify the above information is true and correct. I further certify that my firm understands the requirements of the Equal Benefits Ordinance and will provide and maintain equal benefits for the duration of the contract or pay a cash equivalent if authorized by the City.

E. Miguel Terrazas

8/30/2016

Name/Title of Signatory

Signature

Date

FOR OFFICIAL CITY USE ONLY

Receipt Date: EBO Analyst: Approved Not Approved – Reason:

(Rev 02/15/2011)

DEBARMENT AND SUSPENSION CERTIFICATION

TITLE 49, CODE OF FEDERAL REGULATIONS, PART 29

The Bidder, under penalty of perjury, certifies that, except as noted below, he/she or any person associated therewith in the capacity of owner, partner, director, officer, manager:

- Is not currently under suspension, debarment, voluntary exclusion, or determination of ineligibility by any Federal agency;
- has not been suspended, debarred, voluntarily excluded or determined ineligible by any Federal agency within the past 3 years;
- does not have a proposed debarment pending; and
- has not been indicated, convicted, or had a civil judgment rendered against it by a court of competent jurisdiction in any matter involving fraud or official misconduct within the past 3 years.

If there are any exceptions to this certification, insert the exceptions in the following space.

N/A

Exceptions will not necessarily result in denial of award, but will be considered in determining bidder responsibility. For any exception noted above, indicate below to whom it applies, initiating agency, and dates of action.

NOTE: Providing false information may result in criminal prosecution or administrative sanctions. The above certification is part of the Proposal. Signing this Proposal on the signature portion thereof shall also constitute signature of this Certification.

**CERTIFICATION WITH REGARD TO THE PERFORMANCE OF PREVIOUS
CONTRACTS OR SUBCONTRACTS SUBJECT TO THE EQUAL OPPORTUNITY
CLAUSE AND THE FILING OF REQUIRED REPORTS**

The Bidder MTM Builders, Inc.
proposed Subcontractor _____

hereby certifies that he has X, has not _____, participated in a previous contract or subcontract subject to the equal opportunity clause, as required by Executive Orders 10925, 11114, or 11246, and that, where required, he has X, filed with the Joint Reporting Committee, the Director of the Office of Federal Contract Compliance, a Federal Government contracting or administering agency, or the former President's Committee on Equal Employment Opportunity, all reports due under the applicable filing requirements.

MTM Builders, Inc.

Company

By E. Miguel Terrazas

President

Title

Date: August 30, 2016

NOTE: The above certification is required by the Equal Employment Opportunity Regulations of the Secretary of Labor (41 CFR 60-1.7(b) (1), and must be submitted by bidders and proposed Subcontractors only in connection with contracts and subcontracts which are subject to the equal opportunity clause as set forth in 41 CFR 601.5 (Generally only contracts or subcontracts of \$10,000 or under are exempt).

Currently, Standard Form 100 (EEO-1) is the only report required by the Executive Orders or their implementing regulations.

Proposed prime Contractors and Subcontractors who have participated in a previous contract or subcontract subject to the Executive Orders and have not filed the required reports should note that 41 CFR 601.7(b)(1) prevents the award of contracts and subcontracts unless such Contractor submits a report covering the delinquent period or such other period specified by the Federal Highway Administration or by the Director, Office of Federal Contract Compliance, U.S. Department of Labor.

PUBLIC CONTRACT CODE SECTION 10162 QUESTIONNAIRE

In accordance with Public Contract Code Section 10162, the Bidder shall complete, under penalty of perjury, the following questionnaire:

Has the bidder, any officer of the bidder, or any employee of the bidder who has a proprietary interest in the bidder, ever been disqualified, removed, or otherwise prevented from bidding on, or completing a federal, state, or local government project because of a violation of law or a safety regulation?

YES _____

NO X

If the answer is yes, explain the circumstances in the following space:

PUBLIC CONTRACT SECTION 10232 STATEMENT

In accordance with Public Contract Code Section 10232, the Contractor hereby states under penalty of perjury, that no more than one (1) final unappealable finding of contempt of court by a federal court has been issued against the Contractor within the immediately preceding two (2) year period because of the Contractor's failure to comply with an order of a federal court which orders the Contractor to comply with an order of the National Labor Relations Board.

PUBLIC CONTRACT CODE SECTION 10285.1 STATEMENT

In accordance with Public Contract Code Section 10285.1 (Chapter 376, Stats. 1985), the bidder, hereby declares under penalty of perjury under the laws of the State of California that the bidder has , has not x , been convicted within the preceding three years of any offenses referred to in that section, including any charge of fraud, bribery, collusion, conspiracy, or any other act in violation of any state or federal antitrust law in connection with the bidding upon, award of, or performance of, any public works contract, as defined in Public contract Code Section 1101, with any public entity, as defined in Public Contract Code Section 1100, including the Regents of the University of California or the Trustees of the California State University. The term "bidder" is understood to include any partner, member, officer, director, responsible managing officer, or responsible managing employee thereof, as referred to in Section 10285.1.

NOTE: THE BIDDER MUST PLACE A CHECK MARK AFTER "HAS" OR "HAS NOT"

IN ONE OF THE BLANK SPACES PROVIDED.

THE ABOVE STATEMENTS ARE PART OF THE PROPOSAL. SIGNING THIS PROPOSAL ON THE SIGNATURE PORTION THEREOF SHALL ALSO CONSTITUTE SIGNATURE OF THESE STATEMENTS.

BIDDERS ARE CAUTIONED THAT MAKING A FALSE CERTIFICATION MAY SUBJECT THE CERTIFIER TO CRIMINAL PROSECUTION.

By my signature on this Proposal I certify, under penalty of perjury under the laws of the State of California, that the foregoing questionnaire and statements of Public Contract Code Sections 10162, 10232 and 10285.1 are true and correct and that the bidder has complied with the requirements of Section 8103 of the Fair Employment and Housing Commission Regulations (Chapter 5, Title 2 of the California Administrative Code). By my signature on this Proposal I further certify, under penalty of perjury under the laws of the State of California and the United States of America, that the Title 23 United States Code, Section 112, Non-Collusion Affidavit," and the Title 49 Code of Federal Regulations, Part 29, "Debarment and Suspension Certification," are true and correct.

NON-LOBBYING CERTIFICATION

(FOR FEDERAL-AID CONTRACTS)

The prospective participant certifies, by signing and submitting this bid or proposal, to the best of his or her knowledge and belief, that:

- (1) No federal appropriated funds have been paid or will be paid, by or on behalf of the undersigned, to any person for influencing or attempting to influence an officer or employee of any federal agency, a Member of Congress, an officer or employee of Congress, or an employee of a Member of Congress in connection with the awarding of any federal contract, the making of any federal grant, the making of any federal loan, the entering into of any cooperative agreement, and the extension, continuation, renewal amendment, or modification of any federal contract, grant, loan, or cooperative agreement.
- (2) If any funds other than federal appropriated funds have been paid or will be paid to any person for influencing or attempting to influence an officer or employee of any federal agency, a Member of Congress, an officer or employee of Congress, or an employee of a Member of Congress in connection with this federal contract, grant, loan, or cooperative agreement, the undersigned shall complete and submit Standard Form-LLL, "Disclosure of Lobbying Activities", in accordance with its instructions.

This certification is a material representation of fact upon which reliance was placed when this transaction was made or entered into. Submission of this certification is a prerequisite for making or entering into this transaction imposed by Section 1352, Title 31, U.S. Code. Any person who fails to file the required certification shall be subject to a civil penalty of not less than \$10,000 and not more than \$100,000 for each such failure.

The prospective participant also agrees by submitting his or her bid or proposal that he or she shall require that the language of this certification be included in all lower tier subcontractors, which exceed \$100,000 and that all such subrecipients shall certify and disclose accordingly.

Not applicable; MTM Builders, Inc. has not participated in the past, nor is currently involved in any lobbying actions.

LOBBY PROHIBITION, CERTIFICATION AND DISCLOSURE

In acknowledgment that funds received under this agreement have been provided pursuant to a Federal grant, recipient hereby recognizes the prohibitions against lobbying the Federal government with any of these funds. Recipient agrees that it shall comply with the laws set forth at 31 U.S.C. § 1352 (1989) and 24 C.F.R. part 87, to wit:

A. Conditions on use of funds

Recipient shall not expend any funds received pursuant to this agreement to pay any person to influence an officer or employee of Federal agency, a member of Congress, an officer or employee of Congress, or an employee of a member of Congress in connection with any of the following Covered Federal actions:

- (1) The awarding of any federal contract
- (2) The making of any Federal grant
- (3) The making of any Federal Loan
- (4) The entering into of any cooperative agreement
- (5) The extension, continuation, renewal, amendment, or modification of any Federal contract, grant, loan, or cooperative agreement.

For purposes of defining the terms of this part of the agreement, the definitions set forth in 24 C.F.R. § 87.105 are hereby adopted and incorporated herein by reference.

B. Certification and Disclosure

Each recipient at every tier under this agreement shall file a certification regarding lobbying, and a Disclosure Form-LLL, where required by 24 C.F.R. § 87.110. The certification form and Disclosure Form-LLL are attached to this agreement.

C. Certifications must be filed:

- (1) By any person upon each submission that initiates agency consideration for an award of a Federal contract, grant, or cooperative agreement exceeding \$100,000, or a Federal loan or loan guarantee exceeding \$150,000.
- (2) Upon receipt by any person of a Federal contract, grant, or cooperative agreement exceeding \$100,000, or upon receipt of a Federal loan or loan guarantee exceeding \$150,000.
- (3) By any person who requests or receives from a person referred to in subsections 1 and 2 of this paragraph:
 - a. A subcontract exceeding \$100,000 at any tier under a Federal contract;
 - b. A subgrant, contract or subcontract exceeding \$100,000 at any tier under a Federal grant;
 - c. A contract or subcontract exceeding \$100,000 at any tier under a Federal loan exceeding \$150,000;
 - d. A contract or subcontract exceeding \$100,000 at any tier under a Federal cooperative agreement.

D. Disclosure Forms-LLL must be filed in every instance when a person applies for, requests, or receives Federal appropriations exceeding \$100,000 pursuant to a contract, subcontract, grant, subgrant, loan, or cooperative agreement when such person has paid or expects to pay any sum, in cash or in kind, to influence or attempt to influence any officer or employee of an agency, a member of Congress, an officer or employee of Congress, or an employee of a member of Congress. Further, Disclosure Form-LLL must be filed by recipients at any tier at the end of each calendar quarter in which there occurs any event that requires disclosure or materially affects information submitted in prior disclosures. Such events include:

- (1) 1. An increase of \$25,000 in the amount paid or expected to be paid for influencing or attempting to influence a covered Federal action;
- (2) 2. A change in the person(s) influencing or attempting to influence a covered action;
- (3) 3. A change in the officer(s), employee(s), or member(s) contacted to influence a covered action.

All disclosure Forms-LLL, but not certifications, shall be forwarded from tier to tier until received by the principal recipient, which in turn will file them with the appropriate Federal agency.

Acknowledged:

INSTRUCTIONS FOR COMPLETION OF SF-LLL, DISCLOSURE OF LOBBYING ACTIVITIES

This disclosure form shall be completed by the reporting entity, whether subawardee or prime Federal recipient, at the initiation or receipt of a covered Federal action, or a material change to a previous filing, pursuant to title 31 U.S.C. section 1352. The filing of a form is required for each payment or agreement to make payment to any lobbying entity for influencing or attempting to influence an officer or employee of any agency, a Member of Congress, an officer or employee of Congress, or an employee of a Member of Congress in connection with a covered Federal action. Use the SF-LLLA Continuation Sheet for additional information if the space on the form is inadequate. Complete all items that apply for both the initial filing and material change report. Refer to the implementing guidance published by the Office of Management and Budget for additional information.

1. Identify the type of covered Federal action for which lobbying activity is and/or has been secured to influence the outcome of a covered Federal action.
2. Identify the status of the covered Federal action.
3. Identify the appropriate classification of this report. If this is a follow up report caused by a material change to the information previously reported, enter the year and quarter in which the change occurred. Enter the date of the last previously submitted report by this reporting entity for this covered Federal action.
4. Enter the full name, address, city, State and zip code of the reporting entity. Include Congressional District, if known. Check the appropriate classification of the reporting entity that designates if it is, or expects to be, a prime or subaward recipient. Identify the tier of the subawardee, e.g., the first subawardee of the prime is the 1st tier. Subawards include but are not limited to subcontracts, subgrants and contract awards under grants.
5. If the organization filing there port in item 4 checks "Subawardee," then enter the full name, address, city, State and zip code of the prime Federal recipient. Include Congressional District, if known.
6. Enter the name of the Federal agency making the award or loan commitment. Include at least one organizational level below agency name, if known. For example, Department of Transportation, United States Coast Guard.
7. Enter the Federal program name or description for the covered Federal action (item 1). If known, enter the full Catalog of Federal Domestic Assistance (CFDA) number for grants, cooperative agreements, loans, and loan commitments.
8. Enter the most appropriate Federal Identifying number available for the Federal action identified in item 1 (e.g., Request for Proposal (RFP) number; Invitation for Bid (IFB) number; grant announcement number; the contract, grant, or loan award number; the application/proposal control number assigned by the Federal agency). Include prefixes, e.g., "RFP-DE-90-001."
9. For a covered Federal action where there has been an award or loan commitment by the Federal agency, enter the Federal amount of the award/loan commitment for the prime entity identified in item 4 or 5.
10. (a) Enter the full name, address, city, State and zip code of the lobbying entity engaged by the reporting entity identified in item 4 to influence the covered Federal action.
(b) Enter the full names of the individual(s) performing services, and include full address if different from 10 (a). Enter Last Name, First Name, and Middle Initial (MI).
11. Enter the amount of compensation paid or reasonably expected to be paid by the reporting entity (item 4) to the lobbying entity (item 10). Indicate whether the payment has been made (actual) or will be made (planned). Check all boxes that apply. If this is a material change report, enter the cumulative amount of payment made or planned to be made.
12. Check the appropriate box(es). Check all boxes that apply. If payment is made through an in-kind contribution, specify the nature and value of the in-kind payment.
13. Check the appropriate box(es). Check all boxes that apply. If other, specify nature.
14. Provide a specific and detailed description of the services that the lobbyist has performed, or will be expected to perform, and the date(s) of any services rendered. Include all preparatory and related activity, not just time spent in actual contact with Federal officials. Identify the Federal official(s) or employee(s) contacted or the officer(s), employee(s), or Member(s) of Congress that were contacted.
15. Check whether or not a SF-LLLA Continuation Sheet(s) is attached.
16. The certifying official shall sign and date the form, print his/her name, title, and telephone number.

According to the Paperwork Reduction Act, as amended, no persons are required to respond to a collection of information unless it displays a valid OMB Control Number. The valid OMB control number for this information collection is OMB No. 0348-0046. Public reporting burden for this collection of information is estimated to average 30 minutes per response, including time for reviewing instructions, searching existing data sources, gathering and maintaining the data needed, and completing and reviewing the collection of information. Send comments regarding the burden estimate or any other aspect of this collection of information, including suggestions for reducing this burden, to the Office of Management and Budget, Paperwork Reduction Project (0348-0046), Washington, DC 20503.

**DISCLOSURE OF LOBBYING ACTIVITIES
CONTINUATION SHEET**

Approved by
OMB0348-0046

Reporting Entity: _____ Page ____ of ____

Authorized for Local Reproduction
Standard Form - LLL-A

Bid Results for Project Ulric St- Fashion Hills to David St K-Rail (K-17-1481-DBB-3)

Issued on 07/07/2016

Bid Due on August 30, 2016 2:00 PM (Pacific)

Exported on 08/31/2016

VendorID	Company Name	Address	City	ZipCode	Country	Contact	Phone	Fax	Email	Vendor Type
399425	MTM Builders, Inc.	1480 Frontage Road	Chula Vista	91911	United States	Diana Peck	619-226-6834 ext. 109	619-226-6843	dpeck@mtmbuildersinc.com	PQUAL,CADIR,Local

Respondee	Respondee Title	Respondee Phone	Respondee Email
Elias Miguel Terrazas	President	619-226-6834 ext. 101	emterrazas@mtmbuildersinc.com

Bid Format	Submitted Date	Delivery Method	Responsive	Status	Confirmation #	Ranking
Electronic	August 30, 2016 1:55:38 PM (Pacific)			Submitted	85453	0

Attachments		
File Title	File Name	File Type
PDF	Cert of Pending Actions.pdf	General Attachments
PDF	Equal Benefit Ordinance.pdf	General Attachments
PDF	Debarment.pdf	General Attachments
PDF	Previous Performance cert.pdf	General Attachments
PDF	Public Contract Code.pdf	General Attachments
PDF	Lobbying Cert.pdf	General Attachments
PDF	Lobby Prohibition.pdf	General Attachments
PDF	Disclosure of Lobby.pdf	General Attachments
PDF	Bid Bond.pdf	Bid Bond

Line Items								
Item Num	Section	Item Code	Description	Unit of Measure	Quantity	Unit Price	Line Total	Reference
1	Main Bid	524126	Bonds (Payment and Performance)	LS	1	\$8,176.00	\$8,176.00	2-4.1
2	Main Bid	541330	Traffic Control Design (Working Drawings)	LS	1	\$2,277.60	\$2,277.60	7-10.2.6
3	Main Bid	237310	Traffic Control	LS	1	\$31,302.40	\$31,302.40	7-10.2.6
4	Main Bid	237310	Relocate Existing Traffic Sign on Post	EA	2	\$350.40	\$700.80	9-3.1
5	Main Bid		Field Orders - Type II	AL	1	\$20,000.00	\$20,000.00	9-3.5
6	Main Bid	238910	Clearing & Grubbing	LS	1	\$75,441.10	\$75,441.10	300-1.4
7	Main Bid	237310	Adjust Storm Drain Inlet Surfaces and Storm Drain Cleanout Surface to Grade	EA	2	\$1,460.00	\$2,920.00	301-1.7
8	Main Bid	237310	Curb Inlet Type C1	EA	1	\$8,105.90	\$8,105.90	303-1.11

Line Items									
9	Main Bid	237310	Gravity Retaining Wall, Type A (2-0")	LF	130	\$94.00	\$12,220.00	303-1.11	
10	Main Bid	237310	Gravity Retaining Wall, Type A (2-6")	LF	80	\$106.90	\$8,552.00	303-1.11	
11	Main Bid	238110	Masonry Retaining Wall	SF	1800	\$68.90	\$124,020.00	303-4.1.5	
12	Main Bid	237310	Colored Concrete Barrier Rail	LF	640	\$80.40	\$51,456.00	303-5.9	
13	Main Bid	237310	Colored Concrete Barrier Rail with Scuppers	LF	1380	\$82.40	\$113,712.00	303-5.9	
14	Main Bid	237310	Sidewalk	SF	10300	\$5.90	\$60,770.00	303-5.9	
15	Main Bid	237310	12" Monolithic Curb	SF	22	\$52.60	\$1,157.20	303-5.9	
16	Main Bid	237310	Curb Ramp Type C2 with Stainless Steel Detectable Warning Tiles	EA	1	\$4,164.30	\$4,164.30	303-5.10.2	
17	Main Bid	237310	Crash Cushion System (Universal TAU II-R)	EA	2	\$34,437.20	\$68,874.40	304-2.3.2	
18	Main Bid	238210	Adjust Existing Electrical Pull Box to Grade	EA	2	\$233.60	\$467.20	307-2	
19	Main Bid	238210	Street Lighting Electrical System (including Luminaire Replacement)	LS	1	\$66,877.30	\$66,877.30	307-2	
20	Main Bid	238210	Relocate Existing Pedestrian Push Button Post	LS	1	\$2,121.10	\$2,121.10	307-2	
21	Main Bid	561730	Type 9 Mulch (2" Depth) over Bonded Fiber Matrix	LS	1	\$10,342.60	\$10,342.60	308-7	
22	Main Bid	541330	Water Pollution Control Program Development (WPCP)	LS	1	\$578.20	\$578.20	701-13.9.5	
23	Main Bid	237990	Water Pollution Control Program Implementation (WPCP)	LS	1	\$9,493.50	\$9,493.50	701-13.9.5	
							Subtotal	\$683,729.60	
							Total	\$683,729.60	

Subcontractors								
Name	Description	License Num	Amount	Type	Address	City	ZipCode	Country
Statewide Traffic Safety & Signs Inc	Crash cushions	975518	\$52,226.00	CADIR	13755 Blaisdell Place	Poway	92064	United States
Acme Safety & Supply Corp.	Traffic Control	791667	\$26,800.00	SLBE,DBE,SDB,WQSB	1616 West Ave., San Diego, CA, 91950	San Diego	91950	United States
Select Electric, Inc.	Electrical work	297034	\$52,441.00	PQUAL,MBE,CADIR	13250 Kirkham Way	Poway	92064	United States
Anthony's Grading & Paving	Grading	932388	\$64,590.00	DBE,ELBE,LAT,MALE	10769 Woodside Avenue Suite 209	Santee	92071	United States
CNJ Enterprises, Inc.	Anti graffiti coating	967058	\$6,750.00		7642 E. Gray Rd #102	Scottsdale,	85267	United States
ACL Construction Company Inc	Form and pour barrier	468840	\$72,457.40		P.O. Box 1929	Chino Hills	91709	United States

Prime Self Performance
59.74%

City of San Diego

CITY CONTACT: Rosa Riego, Contract Specialist, Email: Rriego@sandiego.gov

Phone No. (619) 533-3426, Fax No. (619) 533-3633

ADDENDUM "D"



FOR



Ulric St – Fashion Hills to David St K-Rail

BID NO.:	<u>K-17-1481-DBB-3</u>
SAP NO. (WBS/IO/CC):	<u>B-13163</u>
CLIENT DEPARTMENT:	<u>2116</u>
COUNCIL DISTRICT:	<u>7</u>
PROJECT TYPE:	<u>IE / IK</u>
FEDERAL AID PROJECT NO.:	<u>HSIPL-5004 (194)</u>

BID DUE DATE:

2:00 PM

AUGUST 30, 2016

CITY OF SAN DIEGO

PUBLIC WORKS CONTRACTS

1010 SECOND AVENUE, 14th FLOOR, MS 614C

SAN DIEGO, CA 92101

ENGINEER OF WORK

The engineering Specifications and Special Provisions contained herein have been prepared by or under the direction of the following Registered Engineer:



For City Engineer

8/16/16
Date

Seal:

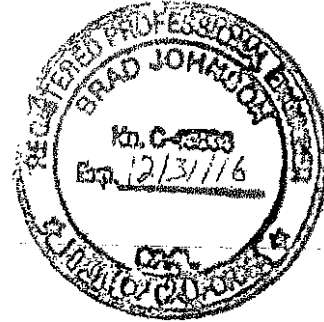

A. CHANGES TO CONTRACT DOCUMENTS

The following changes to the Contract Documents are hereby made effective as though originally issued with the bid package. Bidders are reminded that all previous requirements to this solicitation remain in full force and effect.

B. BIDDER'S QUESTIONS

Q1. The excavation for all of Wall 1 and portions of Wall 2 cannot be performed in accordance with OSHA requirements without being outside the limits of the right of way. The excavations are all greater than 5 feet in height and therefore must either be shored (vertical) or sloped at a 1:1 ratio. Can the City obtain an easement so that excavation can be achieved at a 1:1 back cut in lieu of costly shoring? Please note that, for Wall 1, even vertical shoring would be outside the right of way.

A1. Excavation shall occur within excavation limits. Please see revised plans at the end of this addendum for revisions to the retaining wall plans and excavation limits.

Q2. The Contract Plans indicate the Concrete Barrier should be constructed per SDG-112 and CALTRANS Standard Plan A76A. We have the following questions related to this note:

Q2.1. SDG-112 shows an 18" slotted CMP 'where required'. Please confirm this is not a requirement of the Contract.

A2.1. The concrete barrier shall be constructed per Caltrans Standard Plan A76A, CMP is not required.

Q2.2. CALTRANS Standard plan A76A shows the concrete barrier placed directly on pavement or well compacted base. Is the Contractor allowed to place the concrete barrier directly on the existing pavement? If not please provide dimensioned cross sections that show the City's requirement for this.

A2.2. The concrete barrier shall be placed on existing pavement except where excavation is required to install end anchorage per Caltrans Standard Plan A76B.

Q2.3. CALTRANS Standard plan A76B shows end anchorage details. Please confirm the City requires this detail at the ends only where the Concrete Barrier connects to the Universal TAU-II-R Crash Cushion.

- A2.3. Concrete Barrier Type 60 End Anchorage is required at ends only per Caltrans Standard Plan A76B.
- Q3. Reference Contract Special Provisions page 152, spec. section 304-2.3.1 which indicates the Universal TAU-II-R manual in Appendix G. We are unable to locate this manual in Appendix G, please provide.
- A3. Appendix H, Universal TAU-II-R Manual, has been added per this addendum. Please see revision to SSP 304-2.3.1
- Q4. Can the Universal TAU-II-R be installed directly on the existing AC surface or does the City require a concrete anchor slab? If an anchor slab is required, please provide a fully dimensioned detail.
- A4. The Crash Cushion System shall be installed per manufacturer's specifications. Since an approved equal may be used manufacturer's specifications may vary. Universal TAU-II-R has a product that can be installed on asphalt over subbase.
- Q5. Reference Contract Special Provisions 152, spec. section 303-4.1.5 which indicates waterproofing is incidental to the masonry retaining wall Bid Item. Is waterproofing on the back of the wall required? If yes, please provide specifications for the materials/methods required.
- A5. Waterproofing has been removed from SSP 303-4.1.5.
- Q6. Reference Bid Item 18, Root Barrier. We are unable to locate details for this work on the Project Plans. Please provide location(s) and fully dimensioned typical section so we can price this work.
- A6. The bid item for Root barrier has been removed.
- Q7. Upon completion of the retaining wall construction, does the City require any type of permanent erosion control or hydroseeding for the disturbed areas? If yes, please provide details and payment method/Bid Item(s). If no, is the Contractor required to place/maintain temporary erosion control measures (fiber rolls, Temp. BFM, etc.)?
- A7. Type 9 Mulch (2" Depth) over Bonded Fiber Matrix shall be placed behind the retaining and gravity wall within the excavation limits. A Contract bid item for "Type 9 Mulch (2" Depth) over Bonded Fiber Matrix" has been added per this addendum. Temporary Erosion Control Measures shall be selected by the Contractor as part of the Water Pollution Control Program Development.

C. ADDENDUM

1. To Addendum A, Item G, Plans, page 4 and Drawing number 37882-7-D, page 8, **DELETE** in their entirety.

D. NOTICE INVITING BIDS

1. To Item 3, Estimated Construction Cost, page 5, **DELETE** in its entirety and **SUBSTITUTE** with the following:

3. **ESTIMATED CONSTRUCTION COST:** The City's estimated construction cost for the project is **\$716,000**.

E. ATTACHMENTS

1. To Attachment D, Federal Highway Funding Agency Provisions (FHWA), Item 10, Wage Rates, **DELETE** in their entirety and **SUBSTITUTE** with pages 8 through 33 of this Addendum.

F. SUPPLEMENTARY SPECIAL PROVISIONS

1. To Attachment E, page 141, SECTION 5 – UTILITIES, Subsection 5-6, Cooperation, **DELETE** in its entirety and **SUBSTITUTE** with the following:

5-6 COOPERATION. To the City Supplement, ADD the following:

2. Contractor shall coordinate with AT&T to adjust existing telecommunication pull boxes and manhole to the grade of the new sidewalk. Contractor shall notify AT&T a minimum of five (5) working days prior to removal of existing Type C1 Curb Inlet and five (5) working days prior to installation of new Type C1 Curb Inlet. Contact person is Judith Villacruz-Brandt at 858-886-1910.

2. To Attachment E, page 151, SECTION 300 – EARTHWORK, Subsection 300-1.4, Payment, **DELETE** in its entirety and **SUBSTITUTE** with the following:

300-1.4 Payment. To the City Supplement, **DELETE** Items 1 through 6 in their entirety and **SUBSTITUTE** with the following:

1. Work related to tree removal shall be included in the Contract bid price for Tree Removal.
2. The lump sum price paid for Clearing and Grubbing shall include full compensation for the sawcutting, demolition, removal, protection, and disposal of any and all existing improvements (up to 24") including, but not limited to, soil, pavement (Asphalt

Concrete, PCC, Base, Unclassified Materials), sidewalk, curb and gutter, cross gutter, curb inlet, storm drain pipe, wood retaining wall, AC berm, street light foundation, abandoned utilities and utility structures (pull boxes, etc.), signs and sign posts, vegetation, shrubs, tree trimming, root pruning in accordance with the Resident Engineer and Certified Arborist direction, irrigation, and any other materials and objects that are in conflict with the installation of the Work as shown on the Plans.

3. To Attachment E, page 152, SECTION 303 - CONCRETE AND MASONRY CONSTRUCTION, **ADD** the following:

303-1.11 Payment. ADD the following:

The contract unit price for Type A Gravity Wall shall include excavation and backfill necessary for the construction of the wall.

4. To Attachment E, page 152, SECTION 303 - CONCRETE AND MASONRY CONSTRUCTION, Subsection 303-4.1.5, Measurement and Payment, **DELETE** in its entirety and **SUBSTITUTE** with the following:

303-4.1.5 Measurement and Payment. ADD the following:

Retaining walls shall be measured by the Square Foot (SF) of the wall face from the top of the footing up to the top of the wall. The contract bid price for Masonry Retaining Wall shall include full compensation for furnishing all labor, materials, tools, equipment and incidentals, including, but not limited to excavation, grading, gravel, select pervious backfill behind the wall, retaining walls, including concrete, grout, mortar, reinforcing steel, footings, filter fabric, weep holes, gravel drains, perforated PVC drain pipes, anti-graffiti coating, and all other work necessary to complete in place, as shown on the plans and as specified in these Special Provisions, and as directed by the Engineer.

5. To Attachment E, page 152, SECTION 304 - METAL FABRICATION AND CONSTRUCTION, Subsection 304-2.3.1, General, **DELETE** in its entirety and **SUBSTITUTE** with the following:

304-2.3.1 General. Crash Cushions shall be Universal TAU-II-R by Lindsay Transportation Solutions, or approved equal. Use backstop width of "Up to 30'" and speed capacity of 44 mph. See Universal TAU-II-R manual in Appendix H for reference (as provided in this addendum).

6. To Attachment E, Appendices, **ADD** "APPENDIX H, UNIVERSAL TAU-II-R-MANUAL", pages 34 through 68 of this Addendum.

G. ADDITIONAL CHANGES

For clarity where applicable, **ADDITIONS**, if any, have been Underlined and **DELETIONS**, if any, have been ~~Stricken out~~.

Section	Item Code	Description	Unit of Measure	Quantity	Payment Reference
Main Bid	237310	Adjust Storm Drain Inlet Surfaces and Storm Drain Cleanout Surface to Grade	EA	3 <u>2</u>	301-1.7
<u>Main Bid</u>	<u>237310</u>	<u>Curb Inlet Type C1</u>	<u>EA</u>	<u>1</u>	<u>303-1.11</u>
<u>Main Bid</u>	<u>237310</u>	<u>Gravity Retaining Wall, Type A (2'-0")</u>	<u>LF</u>	<u>130</u>	<u>303-1.11</u>
<u>Main Bid</u>	<u>237310</u>	<u>Gravity Retaining Wall, Type A (2'-6")</u>	<u>LF</u>	<u>80</u>	<u>303-1.11</u>
Main Bid	238110	Masonry Retaining Wall	SF	2,700 <u>1,800</u>	303-4.1.5
Main Bid	237310	Sidewalk	SF	40,758 <u>10,300</u>	303-5.9
Main Bid	238210	Adjust Existing Electrical Pull Box to Grade	EA	42	307-2
Main Bid	238210	Street Lighting Electrical System (including Luminaire Replacement)	LS	1	307-2
<u>Main Bid</u>	<u>561730</u>	<u>Root Barrier</u>	<u>LF</u>	<u>340</u>	<u>308-7</u>
<u>Main Bid</u>	<u>561730</u>	<u>Type 9 Mulch (2") over Bonded Fiber Matrix</u>	<u>LS</u>	<u>1</u>	<u>308-7</u>

H. PLANS

- To Drawing numbers 37882-1-D through 37882-5-D and 37882-7-D through 37882-14-D, **DELETE** in their entirety and **REPLACE** with pages 69 through 81 of this Addendum.

James Nagelvoort, Director
Public Works Department

Dated: *August 19, 2016*
San Diego, California

JN/HM/egz

10. **WAGE RATES:** This contract shall be subject to the following Davis-Bacon Wage Decisions:

General Decision Number: CA160001 08/12/2016 CA1

Superseded General Decision Number: CA20150001

State: California

Construction Types: Building, Heavy (Heavy and Dredging),
Highway and Residential

County: San Diego County in California.

BUILDING CONSTRUCTION PROJECTS; DREDGING PROJECTS (does not include hopper dredge work); HEAVY CONSTRUCTION PROJECTS (does not include water well drilling); HIGHWAY CONSTRUCTION PROJECTS; RESIDENTIAL CONSTRUCTION PROJECTS (consisting of single family homes and apartments up to and including 4 stories)

Note: Under Executive Order (EO) 13658, an hourly minimum wage of \$10.15 for calendar year 2016 applies to all contracts subject to the Davis-Bacon Act for which the solicitation was issued on or after January 1, 2015. If this contract is covered by the EO, the contractor must pay all workers in any classification listed on this wage determination at least \$10.15 (or the applicable wage rate listed on this wage determination, if it is higher) for all hours spent performing on the contract in calendar year 2016. The EO minimum wage rate will be adjusted annually. Additional information on contractor requirements and worker protections under the EO is available at www.dol.gov/whd/govcontracts.

Modification Number	Publication Date
0	01/08/2016
1	02/12/2016
2	02/19/2016
3	02/26/2016
4	03/04/2016
5	03/18/2016
6	07/01/2016
7	07/08/2016
8	07/22/2016
9	08/12/2016

ASBE0005-002 07/01/2015

Rates Fringes

Asbestos Workers/Insulator
(Includes the application of
all insulating materials,
protective coverings,

coatings, and finishes to all types of mechanical systems).....\$ 36.74	19.49
Fire Stop Technician (Application of Firestopping Materials for wall openings and penetrations in walls, floors, ceilings and curtain walls).....\$ 25.38	16.81

ASBE0005-004 06/29/2015

	Rates	Fringes
Asbestos Removal worker/hazardous material handler (Includes preparation, wetting, stripping, removal, scrapping, vacuuming, bagging and disposing of all insulation materials from mechanical systems, whether they contain asbestos or not)....\$ 18.06		10.57

BOIL0092-003 10/01/2012

	Rates	Fringes
BOILERMAKER.....\$ 41.17		28.27

BRCA0004-008 11/01/2015

	Rates	Fringes
BRICKLAYER; MARBLE SETTER.....\$ 34.44		17.21

BRCA0018-004 06/01/2014

	Rates	Fringes
MARBLE FINISHER.....\$ 28.45		11.38
TILE FINISHER.....\$ 23.78		9.84
TILE LAYER.....\$ 35.14		14.33

BRCA0018-010 09/01/2013

	Rates	Fringes
TERRAZZO FINISHER.....\$ 26.59		10.34
TERRAZZO WORKER/SETTER.....\$ 33.63		11.13

CARP0409-002 07/01/2008

	Rates	Fringes
Diver (1) Wet.....\$ 663.68		9.82

(2) Standby.....	\$ 331.84	9.82
(3) Tender.....	\$ 323.84	9.82
(4) Assistant Tender.....	\$ 299.84	9.82

Amounts in "Rates" column are per day

 CARP0409-008 08/01/2010

	Rates	Fringes
Modular Furniture Installer.....	\$ 17.00	7.41

 CARP0547-001 07/01/2009

	Rates	Fringes
CARPENTER		
(1) Bridge.....	\$ 37.28	10.58
(2) Commercial Building....	\$ 32.30	10.58
(3) Heavy & Highway.....	\$ 37.15	10.58
(4) Residential Carpenter..	\$ 25.84	10.58
(5) Residential Insulation Installer.....	\$ 18.00	8.16
MILLWRIGHT.....	\$ 37.65	10.58
PILEDRIVERMAN.....	\$ 37.28	10.58

 CARP0547-002 07/01/2009

	Rates	Fringes
Drywall		
(1) Work on wood framed construction of single family residences, apartments or condominiums under four stories Drywall Installer/Lather...\$	21.00	8.58
Drywall Stocker/Scrapper...\$	11.00	6.67
(2) All other work Drywall Installer/Lather...\$	27.35	9.58
Drywall Stocker/Scrapper...\$	11.00	6.67

 ELEC0569-001 08/31/2015

	Rates	Fringes
Electricians (Tunnel Work)		
Cable Splicer.....	\$ 46.88	13.54
Electrician.....	\$ 46.13	13.51
Electricians: (All Other Work, Including 4 Stories Residential)		
Cable Splicer.....	\$ 41.75	13.38
Electrician.....	\$ 41.00	13.36

 ELEC0569-005 06/06/2016

	Rates	Fringes
Sound & Communications		
Sound Technician.....	\$ 30.22	12.21
SOUND TECHNICIAN: Terminating, operating and performing final check-out		

ELEC0569-006 10/05/2015

Work on street lighting; traffic signals; and underground systems and/or established easements outside of buildings

	Rates	Fringes
Traffic signal, street light and underground work		
Utility Technician #1.....	\$ 29.50	8.31
Utility Technician #2.....	\$ 24.65	8.16

STREET LIGHT & TRAFFIC SIGNAL WORK:

UTILITY TECHNICIAN #1: Installation of street lights and traffic signals, including electrical circuitry, programmable controller, pedestal-mounted electrical meter enclosures and laying of pre-assembled cable in ducts. The layout of electrical systems and communication installation including proper position of trench depths, and radius at duct banks, location for manholes, street lights and traffic signals.

UTILITY TECHNICIAN #2: Distribution of material at jobsite, installation of underground ducts for electrical, telephone, cable TV and communication systems. The setting, leveling, grounding and racking of precast manholes, handholes and transformer pads.

* ELEC0569-008 06/06/2016

	Rates	Fringes
ELECTRICIAN (Residential, 1-3 Stories).....	\$ 31.69	3%+6.61

ELEC1245-001 06/01/2015

	Rates	Fringes
LINE CONSTRUCTION		
(1) Lineman; Cable splicer..	\$ 52.85	15.53
(2) Equipment specialist (operates crawler tractors, commercial motor vehicles, backhoes, trenchers, cranes (50 tons		

and below), overhead & underground distribution line equipment).....\$ 42.21	14.32
(3) Groundman.....\$ 32.28	14.03
(4) Powderman.....\$ 47.19	14.60

HOLIDAYS: New Year's Day, M.L. King Day, Memorial Day,
Independence Day, Labor Day, Veterans Day, Thanksgiving Day
and day after Thanksgiving, Christmas Day

ELEV0018-001 01/01/2015

	Rates	Fringes
ELEVATOR MECHANIC.....\$ 49.90		28.38

FOOTNOTE:

PAID VACATION: Employer contributes 8% of regular hourly
rate as vacation pay credit for employees with more than 5
years of service, and 6% for 6 months to 5 years of service.
PAID HOLIDAYS: New Years Day, Memorial Day, Independence Day,
Labor Day, Veterans Day, Thanksgiving Day, Friday after
Thanksgiving, and Christmas Day.

ENGI0012-003 07/06/2015

	Rates	Fringes
OPERATOR: Power Equipment (All Other Work)		
GROUP 1.....\$ 39.95		23.35
GROUP 2.....\$ 40.73		23.35
GROUP 3.....\$ 41.02		23.35
GROUP 4.....\$ 42.51		23.35
GROUP 5.....\$ 41.86		23.35
GROUP 6.....\$ 41.83		23.35
GROUP 8.....\$ 42.84		23.35
GROUP 9.....\$ 42.19		23.35
GROUP 10.....\$ 42.96		23.35
GROUP 11.....\$ 42.31		23.35
GROUP 12.....\$ 43.13		23.35
GROUP 13.....\$ 43.23		23.35
GROUP 14.....\$ 43.26		23.35
GROUP 15.....\$ 43.34		23.35
GROUP 16.....\$ 43.46		23.35
GROUP 17.....\$ 43.63		23.35
GROUP 18.....\$ 43.73		23.35
GROUP 19.....\$ 43.84		23.35
GROUP 20.....\$ 43.96		23.35
GROUP 21.....\$ 44.13		23.35
GROUP 22.....\$ 44.23		23.35
GROUP 23.....\$ 44.34		23.35
GROUP 24.....\$ 44.46		23.35
GROUP 25.....\$ 44.63		23.35

OPERATOR: Power Equipment

(Cranes, Piledriving & Hoisting)

GROUP 1.....	\$ 41.30	23.35
GROUP 2.....	\$ 42.08	23.35
GROUP 3.....	\$ 42.37	23.35
GROUP 4.....	\$ 42.51	23.35
GROUP 5.....	\$ 42.73	23.35
GROUP 6.....	\$ 42.84	23.35
GROUP 7.....	\$ 42.96	23.35
GROUP 8.....	\$ 43.13	23.35
GROUP 9.....	\$ 43.30	23.35
GROUP 10.....	\$ 44.30	23.35
GROUP 11.....	\$ 45.30	23.35
GROUP 12.....	\$ 46.30	23.35
GROUP 13.....	\$ 47.30	23.35

OPERATOR: Power Equipment (Tunnel Work)

GROUP 1.....	\$ 41.80	23.35
GROUP 2.....	\$ 42.58	23.35
GROUP 3.....	\$ 42.87	23.35
GROUP 4.....	\$ 43.01	23.35
GROUP 5.....	\$ 43.23	23.35
GROUP 6.....	\$ 43.34	23.35
GROUP 7.....	\$ 43.46	23.35

PREMIUM PAY:

\$3.75 per hour shall be paid on all Power Equipment Operator work on the following Military Bases: China Lake Naval Reserve, Vandenberg AFB, Point Arguello, Seely Naval Base, Fort Irwin, Nebo Annex Marine Base, Marine Corp Logistics Base Yermo, Edwards AFB, 29 Palms Marine Base and Camp Pendleton

Workers required to suit up and work in a hazardous material environment: \$2.00 per hour additional. Combination mixer and compressor operator on gunite work shall be classified as a concrete mobile mixer operator.

SEE ZONE DEFINITIONS AFTER CLASSIFICATIONS

POWER EQUIPMENT OPERATORS CLASSIFICATIONS

GROUP 1: Bargeman; Brakeman; Compressor operator; Ditch Witch, with seat or similar type equipment; Elevator operator-inside; Engineer Oiler; Forklift operator (includes loed, lull or similar types under 5 tons; Generator operator; Generator, pump or compressor plant operator; Pump operator; Signalman; Switchman

GROUP 2: Asphalt-rubber plant operator (nurse tank operator); Concrete mixer operator-skip type; Conveyor operator; Fireman; Forklift operator (includes loed, lull or similar types over 5 tons; Hydrostatic pump operator; oiler crusher (asphalt or concrete plant); Petromat laydown machine; PJU side dum jack; Screening and conveyor machine operator (or similar types); Skiploader (wheel type up to 3/4 yd. without attachment); Tar pot fireman; Temporary heating

plant operator; Trenching machine oiler

GROUP 3: Asphalt-rubber blend operator; Bobcat or similar type (Skid steer); Equipment greaser (rack); Ford Ferguson (with dragtype attachments); Helicopter radioman (ground); Stationary pipe wrapping and cleaning machine operator

GROUP 4: Asphalt plant fireman; Backhoe operator (mini-max or similar type); Boring machine operator; Boxman or mixerman (asphalt or concrete); Chip spreading machine operator; Concrete cleaning decontamination machine operator; Concrete Pump Operator (small portable); Drilling machine operator, small auger types (Texoma super economatic or similar types - Hughes 100 or 200 or similar types - drilling depth of 30' maximum); Equipment greaser (grease truck); Guard rail post driver operator; Highline cableway signalman; Hydra-hammer-aero stomper; Micro Tunneling (above ground tunnel); Power concrete curing machine operator; Power concrete saw operator; Power-driven jumbo form setter operator; Power sweeper operator; Rock Wheel Saw/Trencher; Roller operator (compacting); Screed operator (asphalt or concrete); Trenching machine operator (up to 6 ft.); Vacuum or much truck

GROUP 5: Equipment Greaser (Grease Truck/Multi Shift).

GROUP 6: Articulating material hauler; Asphalt plant engineer; Batch plant operator; Bit sharpener; Concrete joint machine operator (canal and similar type); Concrete planer operator; Dandy digger; Deck engine operator; Derrickman (oilfield type); Drilling machine operator, bucket or auger types (Calweld 100 bucket or similar types - Watson 1000 auger or similar types - Texoma 330, 500 or 600 auger or similar types - drilling depth of 45' maximum); Drilling machine operator; Hydrographic seeder machine operator (straw, pulp or seed), Jackson track maintainer, or similar type; Kalamazoo Switch tamper, or similar type; Machine tool operator; Maginnis internal full slab vibrator, Mechanical berm, curb or gutter (concrete or asphalt); Mechanical finisher operator (concrete, Clary-Johnson-Bidwell or similar); Micro tunnel system (below ground); Pavement breaker operator (truck mounted); Road oil mixing machine operator; Roller operator (asphalt or finish), rubber-tired earth moving equipment (single engine, up to and including 25 yds. struck); Self-propelled tar pipelining machine operator; Skiploader operator (crawler and wheel type, over 3/4 yd. and up to and including 1-1/2 yds.); Slip form pump operator (power driven hydraulic lifting device for concrete forms); Tractor operator-bulldozer, tamper-scraper (single engine, up to 100 h.p. flywheel and similar types, up to and including D-5 and similar types); Tugger hoist operator (1 drum); Ultra high pressure waterjet cutting tool system operator; Vacuum blasting machine operator

GROUP 8: Asphalt or concrete spreading operator (tamping or finishing); Asphalt paving machine operator (Barber Greene

or similar type); Asphalt-rubber distribution operator; Backhoe operator (up to and including 3/4 yd.), small ford, Case or similar; Cast-in-place pipe laying machine operator; Combination mixer and compressor operator (gunite work); Compactor operator (self-propelled); Concrete mixer operator (paving); Crushing plant operator; Drill Doctor; Drilling machine operator, Bucket or auger types (Calweld 150 bucket or similar types - Watson 1500, 2000 2500 auger or similar types - Texoma 700, 800 auger or similar types - drilling depth of 60' maximum); Elevating grader operator; Grade checker; Gradall operator; Grouting machine operator; Heavy-duty repairman; Heavy equipment robotics operator; Kalamazoo balliste regulator or similar type; Kolman belt loader and similar type; Le Tourneau blob compactor or similar type; Loader operator (Athey, Euclid, Sierra and similar types); Mobark Chipper or similar; Ozzie padder or similar types; P.C. slot saw; Pneumatic concrete placing machine operator (Hackley-Presswell or similar type); Pumpcrete gun operator; Rock Drill or similar types; Rotary drill operator (excluding caisson type); Rubber-tired earth-moving equipment operator (single engine, caterpillar, Euclid, Athey Wagon and similar types with any and all attachments over 25 yds. up to and including 50 cu. yds. struck); Rubber-tired earth-moving equipment operator (multiple engine up to and including 25 yds. struck); Rubber-tired scraper operator (self-loading paddle wheel type-John Deere, 1040 and similar single unit); Self-propelled curb and gutter machine operator; Shuttle buggy; Skiploader operator (crawler and wheel type over 1-1/2 yds. up to and including 6-1/2 yds.); Soil remediation plant operator; Surface heaters and planer operator; Tractor compressor drill combination operator; Tractor operator (any type larger than D-5 - 100 flywheel h.p. and over, or similar-bulldozer, tamper, scraper and push tractor single engine); Tractor operator (boom attachments), Traveling pipe wrapping, cleaning and bending machine operator; Trenching machine operator (over 6 ft. depth capacity, manufacturer's rating); trenching Machine with Road Miner attachment (over 6 ft depth capacity); Ultra high pressure waterjet cutting tool system mechanic; Water pull (compaction) operator

GROUP 9: Heavy Duty Repairman

GROUP 10: Drilling machine operator, Bucket or auger types (Calweld 200 B bucket or similar types-Watson 3000 or 5000 auger or similar types-Texoma 900 auger or similar types-drilling depth of 105' maximum); Dual drum mixer, dynamic compactor LDC350 (or similar types); Monorail locomotive operator (diesel, gas or electric); Motor patrol-blade operator (single engine); Multiple engine tractor operator (Euclid and similar type-except Quad 9 cat.); Rubber-tired earth-moving equipment operator (single engine, over 50 yds. struck); Pneumatic pipe ramming tool and similar types; Prestressed wrapping machine operator; Rubber-tired earth-moving equipment operator (single engine, over 50 yds. struck); Rubber tired earth moving

equipment operator (multiple engine, Euclid, caterpillar and similar over 25 yds. and up to 50 yds. struck), Tower crane repairman; Tractor loader operator (crawler and wheel type over 6-1/2 yds.); Woods mixer operator (and similar Pugmill equipment)

GROUP 11: Heavy Duty Repairman - Welder Combination, Welder - Certified.

GROUP 12: Auto grader operator; Automatic slip form operator; Drilling machine operator, bucket or auger types (Calweld, auger 200 CA or similar types - Watson, auger 6000 or similar types - Hughes Super Duty, auger 200 or similar types - drilling depth of 175' maximum); Hoe ram or similar with compressor; Mass excavator operator less than 750 cu. yards; Mechanical finishing machine operator; Mobile form traveler operator; Motor patrol operator (multi-engine); Pipe mobile machine operator; Rubber-tired earth-moving equipment operator (multiple engine, Euclid, Caterpillar and similar type, over 50 cu. yds. struck); Rubber-tired self-loading scraper operator (paddle-wheel-auger type self-loading - two (2) or more units)

GROUP 13: Rubber-tired earth-moving equipment operator operating equipment with push-pull system (single engine, up to and including 25 yds. struck)

GROUP 14: Canal liner operator; Canal trimmer operator; Remote-control earth-moving equipment operator (operating a second piece of equipment: \$1.00 per hour additional); Wheel excavator operator (over 750 cu. yds.)

GROUP 15: Rubber-tired earth-moving equipment operator, operating equipment with push-pull system (single engine, Caterpillar, Euclid, Athey Wagon and similar types with any and all attachments over 25 yds. and up to and including 50 yds. struck); Rubber-tired earth-moving equipment operator, operating equipment with push-pull system (multiple engine-up to and including 25 yds. struck)

GROUP 16: Rubber-tired earth-moving equipment operator, operating equipment with push-pull system (single engine, over 50 yds. struck); Rubber-tired earth-moving equipment operator, operating equipment with push-pull system (multiple engine, Euclid, Caterpillar and similar, over 25 yds. and up to 50 yds. struck)

GROUP 17: Rubber-tired earth-moving equipment operator, operating equipment with push-pull system (multiple engine, Euclid, Caterpillar and similar, over 50 cu. yds. struck); Tandem tractor operator (operating crawler type tractors in tandem - Quad 9 and similar type)

GROUP 18: Rubber-tired earth-moving equipment operator, operating in tandem (scrapers, belly dumps and similar types in any combination, excluding compaction units - single engine, up to and including 25 yds. struck)

GROUP 19: Rotex concrete belt operator (or similar types); Rubber-tired earth-moving equipment operator, operating in tandem (scrapers, belly dumps and similar types in any combination, excluding compaction units - single engine, Caterpillar, Euclid, Athey Wagon and similar types with any and all attachments over 25 yds. and up to and including 50 cu. yds. struck); Rubber-tired earth-moving equipment operator, operating in tandem (scrapers, belly dumps and similar types in any combination, excluding compaction units - multiple engine, up to and including 25 yds. struck)

GROUP 20: Rubber-tired earth-moving equipment operator, operating in tandem (scrapers, belly dumps and similar types in any combination, excluding compaction units - single engine, over 50 yds. struck); Rubber-tired earth-moving equipment operator, operating in tandem (scrapers, belly dumps, and similar types in any combination, excluding compaction units - multiple engine, Euclid, Caterpillar and similar, over 25 yds. and up to 50 yds. struck)

GROUP 21: Rubber-tired earth-moving equipment operator, operating in tandem (scrapers, belly dumps and similar types in any combination, excluding compaction units - multiple engine, Euclid, Caterpillar and similar type, over 50 cu. yds. struck)

GROUP 22: Rubber-tired earth-moving equipment operator, operating equipment with the tandem push-pull system (single engine, up to and including 25 yds. struck)

GROUP 23: Rubber-tired earth-moving equipment operator, operating equipment with the tandem push-pull system (single engine, Caterpillar, Euclid, Athey Wagon and similar types with any and all attachments over 25 yds. and up to and including 50 yds. struck); Rubber-tired earth-moving equipment operator, operating with the tandem push-pull system (multiple engine, up to and including 25 yds. struck)

GROUP 24: Rubber-tired earth-moving equipment operator, operating equipment with the tandem push-pull system (single engine, over 50 yds. struck); Rubber-tired earth-moving equipment operator, operating equipment with the tandem push-pull system (multiple engine, Euclid, Caterpillar and similar, over 25 yds. and up to 50 yds. struck)

GROUP 25: Concrete pump operator-truck mounted; Rubber-tired earth-moving equipment operator, operating equipment with the tandem push-pull system (multiple engine, Euclid, Caterpillar and similar type, over 50 cu. yds. struck)

CRANES, PILEDIVING AND HOISTING EQUIPMENT CLASSIFICATIONS

GROUP 1: Engineer oiler; Fork lift operator (includes load,

lull or similar types)

GROUP 2: Truck crane oiler

GROUP 3: A-frame or winch truck operator; Ross carrier operator (jobsite)

GROUP 4: Bridge-type unloader and turntable operator; Helicopter hoist operator

GROUP 5: Hydraulic boom truck; Stinger crane (Austin-Western or similar type); Tugger hoist operator (1 drum)

GROUP 6: Bridge crane operator; Cretor crane operator; Hoist operator (Chicago boom and similar type); Lift mobile operator; Lift slab machine operator (Vagtborg and similar types); Material hoist and/or manlift operator; Polar gantry crane operator; Self Climbing scaffold (or similar type); Shovel, backhoe, dragline, clamshell operator (over 3/4 yd. and up to 5 cu. yds. mrc); Tugger hoist operator

GROUP 7: Pedestal crane operator; Shovel, backhoe, dragline, clamshell operator (over 5 cu. yds. mrc); Tower crane repair; Tugger hoist operator (3 drum)

GROUP 8: Crane operator (up to and including 25 ton capacity); Crawler transporter operator; Derrick barge operator (up to and including 25 ton capacity); Hoist operator, stiff legs, Guy derrick or similar type (up to and including 25 ton capacity); Shovel, backhoe, dragline, clamshell operator (over 7 cu. yds., M.R.C.)

GROUP 9: Crane operator (over 25 tons and up to and including 50 tons mrc); Derrick barge operator (over 25 tons up to and including 50 tons mrc); Highline cableway operator; Hoist operator, stiff legs, Guy derrick or similar type (over 25 tons up to and including 50 tons mrc); K-crane operator; Polar crane operator; Self erecting tower crane operator maximum lifting capacity ten tons

GROUP 10: Crane operator (over 50 tons and up to and including 100 tons mrc); Derrick barge operator (over 50 tons up to and including 100 tons mrc); Hoist operator, stiff legs, Guy derrick or similar type (over 50 tons up to and including 100 tons mrc), Mobile tower crane operator (over 50 tons, up to and including 100 tons M.R.C.); Tower crane operator and tower gantry

GROUP 11: Crane operator (over 100 tons and up to and including 200 tons mrc); Derrick barge operator (over 100 tons up to and including 200 tons mrc); Hoist operator, stiff legs, Guy derrick or similar type (over 100 tons up to and including 200 tons mrc); Mobile tower crane operator (over 100 tons up to and including 200 tons mrc)

GROUP 12: Crane operator (over 200 tons up to and including 300 tons mrc); Derrick barge operator (over 200 tons up to

and including 300 tons mrc); Hoist operator, stiff legs, Guy derrick or similar type (over 200 tons, up to and including 300 tons mrc); Mobile tower crane operator (over 200 tons, up to and including 300 tons mrc)

GROUP 13: Crane operator (over 300 tons); Derrick barge operator (over 300 tons); Helicopter pilot; Hoist operator, stiff legs, Guy derrick or similar type (over 300 tons); Mobile tower crane operator (over 300 tons)

TUNNEL CLASSIFICATIONS

GROUP 1: Skiploader (wheel type up to 3/4 yd. without attachment)

GROUP 2: Power-driven jumbo form setter operator

GROUP 3: Dinkey locomotive or motorperson (up to and including 10 tons)

GROUP 4: Bit sharpener; Equipment greaser (grease truck); Slip form pump operator (power-driven hydraulic lifting device for concrete forms); Tugger hoist operator (1 drum); Tunnel locomotive operator (over 10 and up to and including 30 tons)

GROUP 5: Backhoe operator (up to and including 3/4 yd.); Small Ford, Case or similar; Drill doctor; Grouting machine operator; Heading shield operator; Heavy-duty repairperson; Loader operator (Athey, Euclid, Sierra and similar types); Mucking machine operator (1/4 yd., rubber-tired, rail or track type); Pneumatic concrete placing machine operator (Hackley-Presswell or similar type); Pneumatic heading shield (tunnel); Pumpcrete gun operator; Tractor compressor drill combination operator; Tugger hoist operator (2 drum); Tunnel locomotive operator (over 30 tons)

GROUP 6: Heavy Duty Repairman

GROUP 7: Tunnel mole boring machine operator

ENGINEERS ZONES

\$1.00 additional per hour for all of IMPERIAL County and the portions of KERN, RIVERSIDE & SAN BERNARDINO Counties as defined below:

That area within the following Boundary: Begin in San Bernardino County, approximately 3 miles NE of the intersection of I-15 and the California State line at that point which is the NW corner of Section 1, T17N,m R14E, San Bernardino Meridian. Continue W in a straight line to that point which is the SW corner of the northwest quarter of Section 6, T27S, R42E, Mt. Diablo Meridian. Continue North to the intersection with the Inyo County Boundary at that point which is the NE corner of the western half of the northern quarter of Section 6, T25S, R42E, MDM. Continue W along the Inyo and San

Bernardino County boundary until the intersection with Kern County, as that point which is the SE corner of Section 34, T24S, R40E, MDM. Continue W along the Inyo and Kern County boundary until the intersection with Tulare County, at that point which is the SW corner of the SE quarter of Section 32, T24S, R37E, MDM. Continue W along the Kern and Tulare County boundary, until that point which is the NW corner of T25S, R32E, MDM. Continue S following R32E lines to the NW corner of T31S, R32E, MDM. Continue W to the NW corner of T31S, R31E, MDM. Continue S to the SW corner of T32S, R31E, MDM. Continue W to SW corner of SE quarter of Section 34, T32S, R30E, MDM. Continue S to SW corner of T11N, R17W, SBM. Continue E along south boundary of T11N, SBM to SW corner of T11N, R7W, SBM. Continue S to SW corner of T9N, R7W, SBM. Continue E along south boundary of T9N, SBM to SW corner of T9N, R1E, SBM. Continue S along west boundary of R1E, SMB to Riverside County line at the SW corner of T1S, R1E, SBM. Continue E along south boundary of T1S, SBM (Riverside County Line) to SW corner of T1S, R10E, SBM. Continue S along west boundary of R10E, SBM to Imperial County line at the SW corner of T8S, R10E, SBM. Continue W along Imperial and Riverside county line to NW corner of T9S, R9E, SBM. Continue S along the boundary between Imperial and San Diego Counties, along the west edge of R9E, SBM to the south boundary of Imperial County/California state line. Follow the California state line west to Arizona state line, then north to Nevada state line, then continuing NW back to start at the point which is the NW corner of Section 1, T17N, R14E, SBM

\$1.00 additional per hour for portions of SAN LUIS OBISPO, KERN, SANTA BARBARA & VENTURA as defined below:

That area within the following Boundary: Begin approximately 5 miles north of the community of Cholame, on the Monterey County and San Luis Obispo County boundary at the NW corner of T25S, R16E, Mt. Diablo Meridian. Continue south along the west side of R16E to the SW corner of T30S, R16E, MDM. Continue E to SW corner of T30S, R17E, MDM. Continue S to SW corner of T31S, R17E, MDM. Continue E to SW corner of T31S, R18E, MDM. Continue S along West side of R18E, MDM as it crosses into San Bernardino Meridian numbering area and becomes R30W. Follow the west side of R30W, SBM to the SW corner of T9N, R30W, SBM. Continue E along the south edge of T9N, SBM to the Santa Barbara County and Ventura County boundary at that point which is the SW corner of Section 34. T9N, R24W, SBM, continue S along the Ventura County line to that point which is the SW corner of the SE quarter of Section 32, T7N, R24W, SBM. Continue E along the south edge of T7N, SBM to the SE corner to T7N, R21W, SBM. Continue N along East side of R21W, SBM to Ventura County and Kern County boundary at the NE corner of T8N, R21W. Continue W along the Ventura County and Kern County boundary to the SE corner of T9N, R21W. Continue North along the East edge of R21W, SBM to the NE corner of T12N, R21W, SBM. Continue West along the north edge of T12N, SBM to the SE corner of T32S, R21E, MDM. [T12N SBM is a think strip between T11N SBM and T32S MDM]. Continue North along the East side of R21E, MDM to the Kings County and Kern County border at the NE corner of

T25S, R21E, MDM, continue West along the Kings County and Kern County Boundary until the intersection of San Luis Obispo County. Continue west along the Kings County and San Luis Obispo County boundary until the intersection with Monterey County. Continue West along the Monterey County and San Luis Obispo County boundary to the beginning point at the NW corner of T25S, R16E, MDM.

\$2.00 additional per hour for INYO and MONO Counties and the Northern portion of SAN BERNARDINO County as defined below:

That area within the following Boundary: Begin at the intersection of the northern boundary of Mono County and the California state line at the point which is the center of Section 17, T10N, R22E, Mt. Diablo Meridian. Continue S then SE along the entire western boundary of Mono County, until it reaches Inyo County at the point which is the NE corner of the Western half of the NW quarter of Section 2, T8S, R29E, MDM. Continue SSE along the entire western boundary of Inyo County, until the intersection with Kern County at the point which is the SW corner of the SE 1/4 of Section 32, T24S, R37E, MDM. Continue E along the Inyo and Kern County boundary until the intersection with San Bernardino County at that point which is the SE corner of section 34, T24S, R40E, MDM. Continue E along the Inyo and San Bernardino County boundary until the point which is the NE corner of the Western half of the NW quarter of Section 6, T25S, R42E, MDM. Continue S to that point which is the SW corner of the NW quarter of Section 6, T27S, R42E, MDM. Continue E in a straight line to the California and Nevada state border at the point which is the NW corner of Section 1, T17N, R14E, San Bernardino Meridian. Then continue NW along the state line to the starting point, which is the center of Section 18, T10N, R22E, MDM.

REMAINING AREA NOT DEFINED ABOVE RECIEVES BASE RATE

 ENGI0012-004 08/01/2015

	Rates	Fringes
OPERATOR: Power Equipment		
(DREDGING)		
(1) Leverman.....	\$ 49.50	23.60
(2) Dredge dozer.....	\$ 43.53	23.60
(3) Deckmate.....	\$ 43.42	23.60
(4) Winch operator (stern winch on dredge).....	\$ 42.87	23.60
(5) Fireman-Oiler, Deckhand, Bargeman, Leveehand.....	\$ 42.33	23.60
(6) Barge Mate.....	\$ 42.94	23.60

 IRON0377-002 07/01/2016

	Rates	Fringes
--	-------	---------

Ironworkers:		
Fence Erector.....	\$ 28.33	20.64
Ornamental, Reinforcing and Structural.....	\$ 34.75	29.20

PREMIUM PAY:

\$6.00 additional per hour at the following locations:

China Lake Naval Test Station, Chocolate Mountains Naval Reserve-Niland, Edwards AFB, Fort Irwin Military Station, Fort Irwin Training Center-Goldstone, San Clemente Island, San Nicholas Island, Susanville Federal Prison, 29 Palms - Marine Corps, U.S. Marine Base - Barstow, U.S. Naval Air Facility - Sealey, Vandenberg AFB

\$4.00 additional per hour at the following locations:

Army Defense Language Institute - Monterey, Fallon Air Base, Naval Post Graduate School - Monterey, Yermo Marine Corps Logistics Center

\$2.00 additional per hour at the following locations:

Port Hueneme, Port Mugu, U.S. Coast Guard Station - Two Rock

LABO0089-001 07/01/2015

	Rates	Fringes
LABORER (BUILDING and all other Residential Construction)		
Group 1.....	\$ 28.42	16.79
Group 2.....	\$ 29.10	16.79
Group 3.....	\$ 29.81	16.79
Group 4.....	\$ 30.61	16.79
Group 5.....	\$ 32.54	16.79
LABORER (RESIDENTIAL CONSTRUCTION - See definition below)		
(1) Laborer.....	\$ 26.32	15.12
(2) Cleanup, Landscape, Fencing (Chain Link & Wood) .	\$ 25.03	15.12

RESIDENTIAL DEFINITION: Wood or metal frame construction of single family residences, apartments and condominiums - excluding (a) projects that exceed three stories over a garage level, (b) any utility work such as telephone, gas, water, sewer and other utilities and (c) any fine grading work, utility work or paving work in the future street and public right-of-way; but including all rough grading work at the job site behind the existing right of way

LABORER CLASSIFICATIONS

GROUP 1: Cleaning and handling of panel forms; Concrete Screeding for Rought Strike-off; Concrete, water curing; Demolition laborer; Flagman; Gas, oil and/or water pipeline laborer; General Laborer; General clean-up laborer; Landscape laborer; Jetting laborer; Temporary water and air lines laborer; Material hoseman (walls, slabs, floors and decks); Plugging, filling of Shee-bolt holes; Dry packing of concrete; Railroad maintenance, Repair Trackman and road beds, Streetcar and railroad construction trac laborers; Slip form raisers; Slurry seal crews (mixer operator, applicator operator, squeegee man, Shuttle man, top man), filling of cracks by any method on any surface; Tarman and mortar man; Tool crib or tool house laborer; Window cleaner; Wire Mesh puling-all concrete pouring operations

GROUP 2: Asphalt Shoveler; Cement Dumper (on 1 yard or larger mixer and handling bulk cement); Cesspool digger and installer; Chucktender; Chute man, pouring concrete, the handling of the cute from ready mix trucks, such as walls, slabs, decks, floors, foundations, footings, curbs, gutters and sidewalks; Concrete curer-impervious membrane and form oiler; Cutting torch operator (demoliton); Guinea chaser; Headboard man-asphlt; Laborer, packing rod steel and pans; membrane vapor barrier installer; Power broom sweepers (small); Riiprap, stonepaver, placing stone or wet sacked concrete; Roto scraper and tiller; Tank sealer and cleaner; Tree climber, faller, chain saw operator, .Pittsburgh Chipper and similar type brush shredders; Underground laborers, including caisson bellower

GROUP 3: Buggymobile; Concrete cutting torch; Concrete cutting torch; Concrete pile cutter; Driller, jackhammer, 2 1/2 feet drill steel or longer; Dri Pak-it machine; High sealer (including drilling of same); Hydro seeder and similar type; Impact wrench, mult-plate; Kettleman, potmen and mean applying asphalt, lay-kold, creosote, line caustic and similar type materials (applying means applying, dipping, brushing or handling of such materials for pipe wrapping and waterproofing); Operators of pneumatic, gas, electric tools, vibratring machines, pavement breakers, air blasting, come-along, and similar mechanical tools not separately classified herein; Pipelayers back up man coating, grouting, making of joints, sealing, caulking, diapering and including rubber gasket joints, pointing and any and all other services; Rotary Scarifier or multiple head concrete chipping scaarifier; Steel header board man and guideline setter; Tampers, Barko, Wacker and similar type; Trenching machine, handpropelled

GROUP 4: Asphalt raker, luterman, ironer, apshalt dumpman and asphalt spreader boxes (all types); Concrete core cutter (walls, floors or ceilings), Grinder or sander; Concrete saw man; cutting walls or flat work, scoring old or new concrete; Cribber, shorer, lagging, sheeting and trench bracing, hand-guided lagging hammer; Laser beam in connection with laborer's work; Oversize concrete vibrator

operator 70 pounds and over; Pipelayer performing all services in the laying, installation and all forms of connection of pipe from the point of receiving pipe in the ditch until completion of operation, including any and all forms of tubular material, whether pipe, metallic or non-metallic, conduit, and any other stationary type of tubular device used for the conveying of any substance or element, whether water, sewage, solid, gas, air or other product whatsoever and without regard to the nature of material from which the tubular material is fabricated; No joint pipe and stripping of same; Prefabricated manhole installer; Sandblaster (nozzleman), Porta shot-blast, water blasting

GROUP 5: Blasters Powderman-All work of loading holes, placing and blasting of all powder and explosives of whatever type, regardless of method used for such loading and placing; Driller-all power drills, excluding jackhammer, whether core, diamond, wagon, track, multiple unit, and any and all other types of mechanical drills without regard to the form of motive power.

LABO0089-002 11/01/2015

	Rates	Fringes
LABORER (MASON TENDER).....	\$ 29.12	15.39

LABO0089-004 07/01/2015

HEAVY AND HIGHWAY CONSTRUCTION

	Rates	Fringes
Laborers:		
Group 1.....	\$ 29.54	16.79
Group 2.....	\$ 30.00	16.79
Group 3.....	\$ 30.41	16.79
Group 4.....	\$ 31.25	16.79
Group 5.....	\$ 35.37	16.79

LABORER CLASSIFICATIONS

GROUP 1: Laborer: General or Construction Laborer, Landscape Laborer. Asphalt Rubber Material Loader. Boring Machine Tender (outside), Carpenter Laborer (cleaning, handling, oiling & blowing of panel forms and lumber), Concrete Laborer, Concrete Screeding for rough strike-off, Concrete water curing. Concrete Curb & Gutter laborer, Certified Confined Space Laborer, Demolition laborer & Cleaning of Brick and lumber, Expansion Joint Caulking; Environmental Remediation, Monitoring Well, Toxic waste and Geotechnical Drill tender, Fine Grader, Fire Watcher, Limbers, Brush Loader, Pilers and Debris Handlers. flagman. Gas Oil and Water Pipeline Laborer. Material Hoseman (slabs, walls, floors, decks); Plugging, filling of shee bolt holes; Dry

packing of concrete and patching; Post Holer Digger (manual); Railroad maintenance, repair trackman, road beds; Rigging & signaling; Scaler, Slip-Form Raisers, Filling cracks on any surface, tool Crib or Tool House Laborer, Traffic control (signs, barriers, barricades, delineator, cones etc.), Window Cleaner

GROUP 2: Asphalt abatement; Buggymobile; Cement dumper (on 1 yd. or larger mixers and handling bulk cement); Concrete curer, impervious membrane and form oiler; Chute man, pouring concrete; Concrete cutting torch; Concrete pile cutter; driller/Jackhammer, with drill steel 2 1/2 feet or longer; Dry pak-it machine; Fence erector; Pipeline wrapper, gas, oil, water, pot tender & form man; Grout man; Installation of all asphalt overlay fabric and materials used for reinforcing asphalt; Irrigation laborer; Kettleman-Potman hot mop, includes applying asphalt, lay-klold, creosote, lime caustic and similar tyhpes of materials (dipping, brushing, handling) and waterproofing; Membrane vapor barrier installer; Pipelayer backup man (coating, grouting, making of joints, sealing caulking, diapering including rubber basket joints, pointing); Rotary scarifier, multiple head concrete chipper; Rock slinger; Roto scraper & tiller; Sandblaster pot tender; Septic tank digger/installer; Tamper/wacker operator; Tank scaler & cleaner; Tar man & mortar man; Tree climber/faller, chainb saw operator, Pittsburgh chipper & similar type brush shredders.

GROUP 3: Asphalt, installation of all frabrics; Buggy Mobile Man, Bushing hammer; Compactor (all types), Concrete Curer - Impervious membrane, Form Oiler, Concrete Cutting Torch, Concrete Pile Cutter, Driller/Jackhammer with drill steel 2 1/2 ft or longer, Dry Pak-it machine, Fence erector including manual post hole digging, Gas oil or water Pipeline Wrapper - 6 ft pipe and over, Guradrail erector, Hydro seeder, Impact Wrench man (multi plate), kettleman-Potman Hot Mop includes applying Asphalt, Lay-Kold, Creosote, lime caustic and similar types of materials (dipping, brushing or handling) and waterproofing. Laser Beam in connection with Laborer work. High Scaler, Operators of Pneumatic Gas or Electric Tools, Vibrating Machines, Pavement Breakers, Air Blasting, Come-Alongs and similar mechanical tools, Remote-Controlled Robotic Tools in connection with Laborers work. Pipelayer Backup Man (Coating, grouting, m makeing of joints, sealing, caulking, diapering including rubber gasket joints, pointing and other services). Power Post Hole Digger, Rotary Scarifier (multiple head concrete chipper scarifier), Rock Slinger, Shot Blast equipment (8 to 48 inches), Steel Headerboard Man and Guideline Setter, Tamper/Wacker operator and similar types, Trenching Machine hand propelled.

GROUP 4: Any worker exposed to raw sewage. Asphalt Raker, Luteman, Asphalt Dumpman, Asphalt Spreader Boxes, Concrete Core Cutter, Concrete Saw Man, Cribber, Shorer, Head Rock

Slinger. Installation of subsurface instrumentation, monitoring wells or points, remediation system installer; Laborer, asphalt-rubber distributor bootman; Oversize concrete vibrator operators, 70 pounds or over. Pipelayer, Prefabricated Manhole Installer, Sandblast Nozzleman (Water Blasting-Porta Shot Blast), Traffic Lane Closure.

GROUP 5: Blasters Powderman-All work of loading holes, placing and blasting of all powder and explosives of whatever type, regardless of method used for such loading and placing; Horizontal directional driller, Boring system, Electronic tracking, Driller: all power drills excluding jackhammer, whether core, diamond, wagon, track, multiple unit, and all other types of mechanical drills without regard to form of motive power. Environmental remediation, Monitoring well, Toxic waste and Geotechnical driller, Toxic waste removal. Welding in connection with Laborer's work.

LABO0300-005 01/01/2016

	Rates	Fringes
Asbestos Removal Laborer.....	\$ 30.43	16.07

SCOPE OF WORK: Includes site mobilization, initial site cleanup, site preparation, removal of asbestos-containing material and toxic waste, encapsulation, enclosure and disposal of asbestos- containing materials and toxic waste by hand or with equipment or machinery; scaffolding, fabrication of temporary wooden barriers and assembly of decontamination stations.

LABO1184-001 07/04/2016

	Rates	Fringes
Laborers: (HORIZONTAL DIRECTIONAL DRILLING)		
(1) Drilling Crew Laborer...	\$ 33.65	13.95
(2) Vehicle Operator/Hauler.	\$ 33.82	13.95
(3) Horizontal Directional Drill Operator.....	\$ 35.67	13.95
(4) Electronic Tracking Locator.....	\$ 37.67	13.95
Laborers: (STRIPING/SLURRY SEAL)		
GROUP 1.....	\$ 34.86	17.03
GROUP 2.....	\$ 36.16	17.03
GROUP 3.....	\$ 38.17	17.03
GROUP 4.....	\$ 39.91	17.03

LABORERS - STRIPING CLASSIFICATIONS

GROUP 1: Protective coating, pavement sealing, including

repair and filling of cracks by any method on any surface in parking lots, game courts and playgrounds; carstops; operation of all related machinery and equipment; equipment repair technician

GROUP 2: Traffic surface abrasive blaster; pot tender - removal of all traffic lines and markings by any method (sandblasting, waterblasting, grinding, etc.) and preparation of surface for coatings. Traffic control person: controlling and directing traffic through both conventional and moving lane closures; operation of all related machinery and equipment

GROUP 3: Traffic delineating device applicator: Layout and application of pavement markers, delineating signs, rumble and traffic bars, adhesives, guide markers, other traffic delineating devices including traffic control. This category includes all traffic related surface preparation (sandblasting, waterblasting, grinding) as part of the application process. Traffic protective delineating system installer: removes, relocates, installs, permanently affixed roadside and parking delineation barricades, fencing, cable anchor, guard rail, reference signs, monument markers; operation of all related machinery and equipment; power broom sweeper

GROUP 4: Striper: layout and application of traffic stripes and markings; hot thermo plastic; tape traffic stripes and markings, including traffic control; operation of all related machinery and equipment

LABO1414-003 08/05/2015

	Rates	Fringes
LABORER		
PLASTER CLEAN-UP LABORER....	\$ 30.16	17.11
PLASTER TENDER.....	\$ 32.71	17.11

Work on a swing stage scaffold: \$1.00 per hour additional.

Work at Military Bases - \$3.00 additional per hour:
 Coronado Naval Amphibious Base, Fort Irwin, Marine Corps Air Station-29 Palms, Imperial Beach Naval Air Station, Marine Corps Logistics Supply Base, Marine Corps Pickle Meadows, Mountain Warfare Training Center, Naval Air Facility-Seeley, North Island Naval Air Station, Vandenberg AFB.

PAIN0036-001 07/01/2015

	Rates	Fringes
Painters: (Including Lead Abatement)		

(1) Repaint (excludes San Diego County).....	\$ 27.29	12.83
(2) All Other Work.....	\$ 30.72	12.83

REPAINT of any previously painted structure. Exceptions: work involving the aerospace industry, breweries, commercial recreational facilities, hotels which operate commercial establishments as part of hotel service, and sports facilities.

PAIN0036-010 10/01/2015

	Rates	Fringes
DRYWALL FINISHER/TAPER		
(1) Building & Heavy Construction.....	\$ 27.84	15.20
(2) Residential Construction (Wood frame apartments, single family homes and multi-duplexes up to and including four stories).....	\$ 21.00	13.91

PAIN0036-012 10/01/2015

	Rates	Fringes
GLAZIER.....	\$ 40.80	17.66

PAIN0036-019 01/01/2016

	Rates	Fringes
SOFT FLOOR LAYER.....	\$ 26.77	13.53

PLAS0200-005 08/06/2015

	Rates	Fringes
PLASTERER.....	\$ 38.44	13.77

NORTH ISLAND NAVAL AIR STATION, COLORADO NAVAL AMPHIBIOUS BASE, IMPERIAL BEACH NAVAL AIR STATION: \$3.00 additional per hour.

PLAS0500-001 07/01/2015

	Rates	Fringes
CEMENT MASON/CONCRETE FINISHER		
GROUP 1.....	\$ 26.47	17.32
GROUP 2.....	\$ 28.12	17.32
GROUP 3.....	\$ 30.75	17.27

CEMENT MASONS - work inside the building line, meeting the following criteria:

GROUP 1: Residential wood frame project of any size; work classified as Type III, IV or Type V construction; interior tenant improvement work regardless the size of the project; any wood frame project of four stories or less.

GROUP 2: Work classified as type I and II construction

GROUP 3: All other work

PLUM0016-006 07/01/2015

	Rates	Fringes
PLUMBER, PIPEFITTER, STEAMFITTER		
Camp Pendleton.....	\$ 50.46	20.71
Plumber and Pipefitter All other work except work on new additions and remodeling of bars, restaurant, stores and commercial buildings not to exceed 5,000 sq. ft. of floor space and work on strip malls, light commercial, tenant improvement and remodel work.....	\$ 45.96	20.71
Work ONLY on new additions and remodeling of commercial buildings, bars, restaurants, and stores not to exceed 5,000 sq. ft. of floor space.....	\$ 44.51	19.73
Work ONLY on strip malls, light commercial, tenant improvement and remodel work.....	\$ 35.16	18.06

PLUM0016-011 07/01/2015

	Rates	Fringes
PLUMBER/PIPEFITTER Residential.....	\$ 37.17	16.63

PLUM0345-001 07/01/2014

	Rates	Fringes
PLUMBER Landscape/Irrigation Fitter..	\$ 29.27	19.75
Sewer & Storm Drain Work....	\$ 33.24	17.13

ROOF0045-001 07/01/2012

	Rates	Fringes
ROOFER.....	\$ 25.08	7.28

* SFCA0669-001 04/01/2016

	Rates	Fringes
SPRINKLER FITTER.....	\$ 36.67	19.56

SHEE0206-001 07/01/2015

	Rates	Fringes
SHEET METAL WORKER		
Camp Pendleton.....	\$ 37.55	23.23
Except Camp Pendleton.....	\$ 35.33	23.23
Sheet Metal Technician.....	\$ 25.22	6.69

SHEET METAL TECHNICIAN - SCOPE:

a. Existing residential buildings, both single and multi-family, where each unit is heated and/or cooled by a separate system b. New single family residential buildings including tracts. c. New multi-family residential buildings, not exceeding five stories of living space in height, provided each unit is heated or cooled by a separate system. Hotels and motels are excluded. d. LIGHT COMMERCIAL WORK: Any sheet metal, heating and air conditioning work performed on a project where the total construction cost, excluding land, is under \$1,000,000 e. TENANT IMPROVEMENT WORK: Any work necessary to finish interior spaces to conform to the occupants of commercial buildings, after completion of the building shell

TEAM0036-001 07/06/2015

	Rates	Fringes
Truck drivers:		
GROUP 1.....	\$ 15.40	28.69
GROUP 2.....	\$ 24.99	28.69
GROUP 3.....	\$ 25.19	28.69
GROUP 4.....	\$ 25.39	28.69
GROUP 5.....	\$ 25.59	28.69
GROUP 6.....	\$ 26.09	28.69
GROUP 7.....	\$ 27.59	28.69

FOOTNOTE: HAZMAT PAY: Work on a hazmat job, where hazmat certification is required, shall be paid, in addition to the classification working in, as follows: Levels A, B and C - +\$1.00 per hour. Workers shall be paid hazmat pay in increments of four (4) and eight (8) hours.

TRUCK DRIVER CLASSIFICATIONS

GROUP 1: Fuel Man, Swamper

GROUP 2: 2-axle Dump Truck, 2-axle Flat Bed, Concrete Pumping Truck, Industrial Lift Truck, Motorized Traffic Control, Pickup Truck on Jobsite

GROUP 3: 2-axle Water Truck, 3-axle Dump Truck, 3-axle Flat Bed, Erosion Control Nozzleman, Dump Crete Truck under 6.5 yd, Forklift 15,000 lbs and over, Prell Truck, Pipeline Work Truck Driver, Road Oil Spreader, Cement Distributor or Slurry Driver, Bootman, Ross Carrier

GROUP 4: Off-road Dump Truck under 35 tons 4-axles but less than 7-axles, Low-Bed Truck & Trailer, Transit Mix Trucks under 8 yd, 3-axle Water Truck, Erosion Control Driver, Grout Mixer Truck, Dump Crete 6.5yd and over, Dumpster Trucks, DW 10, DW 20 and over, Fuel Truck and Dynamite, Truck Greaser, Truck Mounted Mobile Sweeper 2-axle Winch Truck

GROUP 5: Off-road Dump Truck 35 tons and over, 7-axles or more, Transit Mix Trucks 8 yd and over, A-Frame Truck, Swedish Cranes

GROUP 6: Off-Road Special Equipment (including but not limited to Water Pull Tankers, Athey Wagons, DJB, B70 Wuclids or like Equipment)

GROUP 7: Repairman

WELDERS - Receive rate prescribed for craft performing operation to which welding is incidental.
=====

Unlisted classifications needed for work not included within the scope of the classifications listed may be added after award only as provided in the labor standards contract clauses (29CFR 5.5 (a) (1) (ii)).

The body of each wage determination lists the classification and wage rates that have been found to be prevailing for the cited type(s) of construction in the area covered by the wage determination. The classifications are listed in alphabetical order of "identifiers" that indicate whether the particular rate is a union rate (current union negotiated rate for local), a survey rate (weighted average rate) or a union average rate (weighted union average rate).

Union Rate Identifiers

A four letter classification abbreviation identifier enclosed in dotted lines beginning with characters other than "SU" or

"UAVG" denotes that the union classification and rate were prevailing for that classification in the survey. Example: PLUM0198-005 07/01/2014. PLUM is an abbreviation identifier of the union which prevailed in the survey for this classification, which in this example would be Plumbers. 0198 indicates the local union number or district council number where applicable, i.e., Plumbers Local 0198. The next number, 005 in the example, is an internal number used in processing the wage determination. 07/01/2014 is the effective date of the most current negotiated rate, which in this example is July 1, 2014.

Union prevailing wage rates are updated to reflect all rate changes in the collective bargaining agreement (CBA) governing this classification and rate.

Survey Rate Identifiers

Classifications listed under the "SU" identifier indicate that no one rate prevailed for this classification in the survey and the published rate is derived by computing a weighted average rate based on all the rates reported in the survey for that classification. As this weighted average rate includes all rates reported in the survey, it may include both union and non-union rates. Example: SULA2012-007 5/13/2014. SU indicates the rates are survey rates based on a weighted average calculation of rates and are not majority rates. LA indicates the State of Louisiana. 2012 is the year of survey on which these classifications and rates are based. The next number, 007 in the example, is an internal number used in producing the wage determination. 5/13/2014 indicates the survey completion date for the classifications and rates under that identifier.

Survey wage rates are not updated and remain in effect until a new survey is conducted.

Union Average Rate Identifiers

Classification(s) listed under the UAVG identifier indicate that no single majority rate prevailed for those classifications; however, 100% of the data reported for the classifications was union data. EXAMPLE: UAVG-OH-0010 08/29/2014. UAVG indicates that the rate is a weighted union average rate. OH indicates the state. The next number, 0010 in the example, is an internal number used in producing the wage determination. 08/29/2014 indicates the survey completion date for the classifications and rates under that identifier.

A UAVG rate will be updated once a year, usually in January of each year, to reflect a weighted average of the current negotiated/CBA rate of the union locals from which the rate is based.

WAGE DETERMINATION APPEALS PROCESS

1.) Has there been an initial decision in the matter? This can be:

- * an existing published wage determination
- * a survey underlying a wage determination
- * a Wage and Hour Division letter setting forth a position on a wage determination matter
- * a conformance (additional classification and rate) ruling

On survey related matters, initial contact, including requests for summaries of surveys, should be with the Wage and Hour Regional Office for the area in which the survey was conducted because those Regional Offices have responsibility for the Davis-Bacon survey program. If the response from this initial contact is not satisfactory, then the process described in 2.) and 3.) should be followed.

With regard to any other matter not yet ripe for the formal process described here, initial contact should be with the Branch of Construction Wage Determinations. Write to:

Branch of Construction Wage Determinations
Wage and Hour Division
U.S. Department of Labor
200 Constitution Avenue, N.W.
Washington, DC 20210

2.) If the answer to the question in 1.) is yes, then an interested party (those affected by the action) can request review and reconsideration from the Wage and Hour Administrator (See 29 CFR Part 1.8 and 29 CFR Part 7). Write to:

Wage and Hour Administrator
U.S. Department of Labor
200 Constitution Avenue, N.W.
Washington, DC 20210

The request should be accompanied by a full statement of the interested party's position and by any information (wage payment data, project description, area practice material, etc.) that the requestor considers relevant to the issue.

3.) If the decision of the Administrator is not favorable, an interested party may appeal directly to the Administrative Review Board (formerly the Wage Appeals Board). Write to:

Administrative Review Board
U.S. Department of Labor
200 Constitution Avenue, N.W.
Washington, DC 20210

4.) All decisions by the Administrative Review Board are final.

=====

END OF GENERAL DECISION

APPENDIX H
UNIVERSAL TAU-II-R-MANUAL

UNIVERSAL TAU-B-R® | CALTRANS ACCEPTED REDIRECTIVE, NON-GATING
CRASH CUSHION - REUSABLE

- SURVIVES MULTIPLE DESIGN IMPACTS
- SELF-RESPONDING
- EASY TO CONVERT IN SERVICE TAU-B SYSTEMS
- NCHRP 350 ACCEPTED



UNIVERSAL TAU-II-R® | REDIRECTIVE, NON-GATING CRASH CUSHION - REUSABLE

PHYSICAL SPECIFICATIONS

Classification	R-NG-R	
TL-3 Length	23' 10"	7.3 m
Width	27 - 102"	0.7 - 2.6 m
Height	31 1/2"	800 mm
Test Level	NCHRP 350	TL 1/2/3

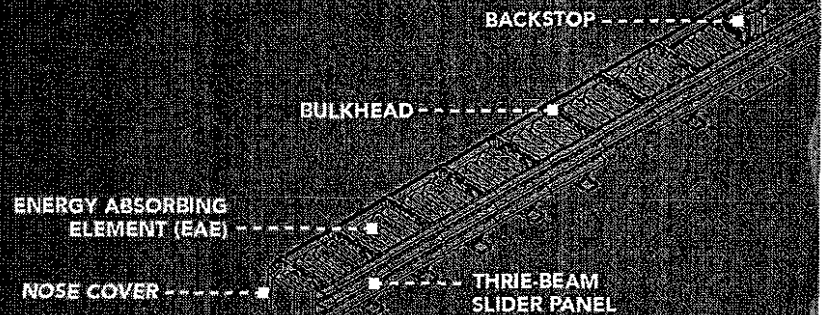

DESIGNED TO WITHSTAND MULTIPLE IMPACTS

The Redirective, Non-Gating, Reusable (R-NG-R) Universal TAU-II-R Crash Cushion is designed to meet NCHRP Report 350 as a reusable attenuator to protect motorists at speeds up to 70 mph (110 km/h) from hazards that range from 27 - 102" (700 mm - 2.6 m). The TAU-II-R System uses hyperelastic polyurethane energy absorbing elements tested to withstand multiple design head-on impacts before requiring replacement. The Universal TAU-II-R System is part of the Universal TAU-II Family so maximum interchangeability between all Systems helps keep inventory costs low. In addition, existing TAU-II Systems can be upgraded to reusable Universal TAU-II-R Systems by replacing existing cartridges and nose with Universal TAU-II-R modules and heavy duty nose.

FREQUENTLY ASKED QUESTIONS

How easy is it to convert the Universal TAU II System to the Universal TAU-II-R System?

Universal TAU-II cartridges and nose can be simply replaced with the Universal TAU-II-R energy absorbing elements (EAEs) and reusable nose with no foundation modifications required. The entire conversion will take less than 3 hours with a trained crew and appropriate tools.

Can any width or length of Universal TAU-II System be converted to a Universal TAU-II-R System?

All Universal TAU-II Parallel Systems are compatible with Universal TAU-II-R Systems. Most, but not all Universal TAU-II Wide Systems are compatible with Universal TAU-II-R Systems.

Does the Universal TAU-II-R System restore itself after a design capacity head-on impact? The Universal TAU-II-R System will self restore up to 80% after some, but not all impacts.

FEATURES

- » High speed designs available
- » Hyperelastic (HE) elements designed to withstand multiple design capacity head-on impacts
- » Can convert existing Universal TAU-II Partially Reusable Systems to Universal TAU-II-R Reusable Systems by simply installing Universal TAU-II-R elements and reusable nose
- » Utilizes same universal parts that are used with TAU-II Systems to reduce inventory costs
- » Minimum number of anchors
- » Uses standard transitions

DISTRIBUTED BY:

STATEWIDE
TRAFFIC SAFETY & SIGNS

STATEWIDE TRAFFIC SAFETY

Arcata | Bakersfield | Fairfield | Fresno | Garden Grove
Nipomo | Poway | Redding | Sacramento | San Jose
(559) 999-5015 | statewidesafety.com



Lindsay Transportation Solutions Sales and Services, Inc.

180 River Road • Rio Vista, CA 94571 • +1 707.374.6800 U.S. Toll Free: 888.800.3691 • www.barriersystemsinc.com

General details for the TAU-II-R System are subject to change without notice to reflect improvements and upgrades.

Additional information is available from Lindsay Transportation Solutions Sales and Services, Inc. © Lindsay Transportation Solutions, Inc.

PT # TAUR04-03252013

UNIVERSAL TAU-II-R®

NCHRP 350 TL-3 Redirective, Non-Gating, Reusable Crash Cushion

**This manual must be used in conjunction with the Universal TAU-II Installation Manual

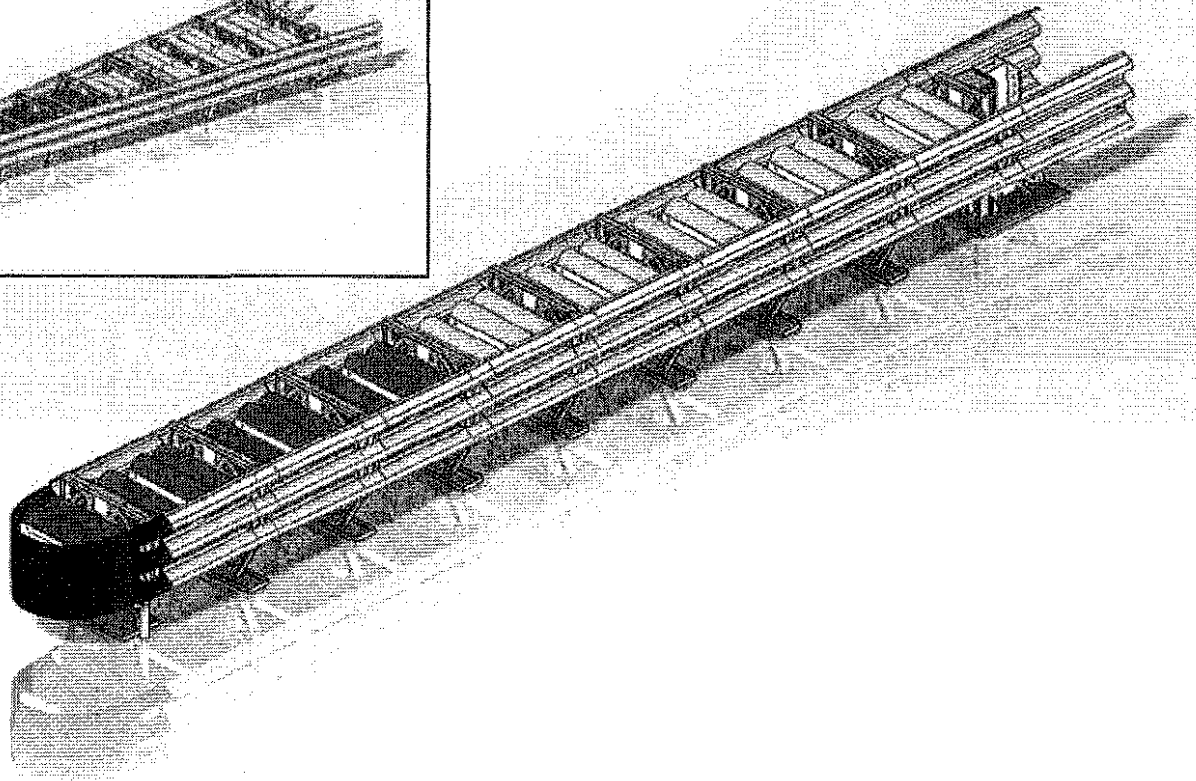
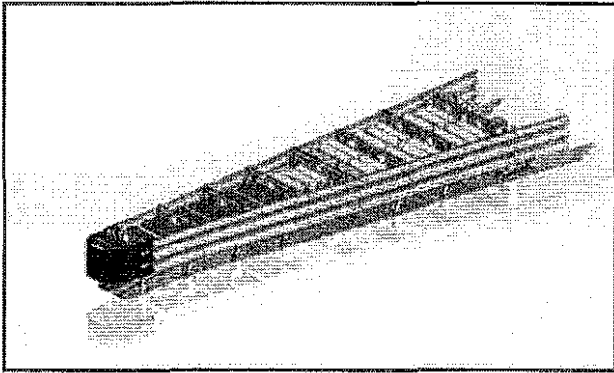

TABLE OF CONTENTS



Installation and Maintenance Manual Supplement

UNIVERSAL TAU-B-R®

Reductive, Non-Galling, Reusable Craft Cushion

Preface -----	3
System Overview -----	3
Before Installation -----	3
Limitations and Warnings -----	3
Preparation -----	4
Additional Tools -----	4
Standard Warranty -----	5
System Configuration -----	6
Parts Identification -----	8
Bill of Materials -----	9
Part 1 – Nose Assembly -----	10
Part 2 – Torque Bolts -----	11
Part 3 – Install Energy Absorbing Elements [EAEs] -----	12
Final Inspection -----	22
Maintenance & Repair -----	23

Preface

The Universal TAU-II-R (TAU-II-R) incorporates the latest roadside safety technologies and engineering processes.

As with any roadside safety device, the TAU-II-R must be installed in accordance with the manufacturer's specifications to ensure proper performance. Thoroughly review and understand the installation instructions and product limitations before starting the installation. Do not start the installation without proper plans and the tools required.

System Overview

The TAU-II-R System is designed and constructed to provide acceptable structural adequacy, minimal occupant risk and safe vehicle trajectory as set forth in the National Cooperative Highway Research Program Report 350 (NCHRP Report 350) for redirective, non-gating crash cushions.

The Universal TAU-II-R System is designed to shield the ends of median barriers and other fixed objects likely to be struck head on by absorbing and dissipating the kinetic energy of impacting vehicles. The TAU-II-R Systems utilize reusable Energy Absorbing Elements (EAEs). The EAEs can be reused after multiple impacts to absorb the kinetic energy of the impacting vehicles. The TAU-II-R System was designed to be easily converted from a standard Universal TAU-II System simply by replacing the standard Type A & B Energy Absorbing Cartridges with the EAEs and nose assembly.

Before Installation

Placement and use of the TAU-II-R System should be accomplished in accordance with the guidelines and recommendations set forth in the AASHTO Roadside Design Guide, FHWA memoranda and other state and local standards.

Depending on the application and circumstances at the job site, installation and assembly of a Test Level 3 System should take a two person crew less than 3 hours.

The structure of the TAU-II-R System is exactly the same as a standard Universal TAU-II System. Assembly of the TAU-II-R System shall be accomplished by following Steps 1 through 7 and Step 10 in the Universal TAU-II Installation Manual. Assembly of the Nose Cover and installation of the EAEs shall be accomplished by following these supplement assembly instructions.

Before starting the assembly, one shall be familiar with basic elements that make up the TAU-II-R System.

Limitations and Warnings

The TAU-II-R System has been rigorously tested and evaluated per the recommendations in NCHRP Report 350 guidelines for crash cushions. The impact conditions recommended in NCHRP Report 350 are intended to address in-service collisions.

When properly installed and maintained, the System is capable of stopping, containing, and redirecting impacting vehicles in a predictable and safe manner under NCHRP Report 350 impact conditions. Vehicle impacts that vary from the NCHRP Report 350 impact conditions for non-gating, redirective impact attenuators may result significantly different than those experienced in testing.

Vehicle impact characteristics different than or in excess of those encountered in NCHRP Report 350 testing (speed and angle) may result in System performance that may not meet NCHRP Report 350 evaluation criteria.

If you need additional information, or have questions about the TAU-II-R System, please call the BSI Customer Service Department at (888) 800-3691 (U.S. toll free) or (707) 374-6800.

Preparation

Before installing the TAU-II-R System, ensure that all materials required for the system are on site and have been identified.

Additional Tools

- 9/16" (17 mm) Socket

Note: The required tools listed are in addition to those listed in the Universal TAU-II Manual. The tools list is a general recommendation. Depending on the specific characteristics of the job site, more or less tools may be necessary.

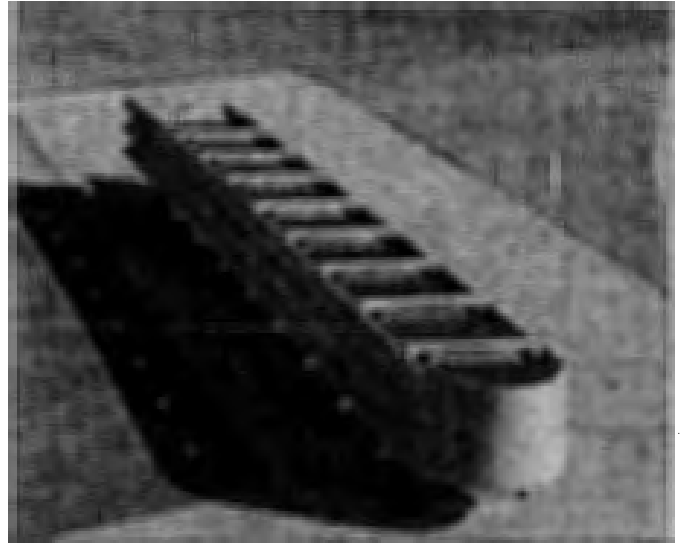

Universal TAU-II-R System



 STANDARD LIMITED WARRANTY

Lindsay Transportation Solutions, Inc. "LTS" (formerly Barrier Systems) has tested the impact performance of its barriers and crash cushion systems, and other highway safety hardware under controlled conditions, however, LTS does not represent nor warrant that the results of those controlled conditions would necessarily avoid injury to persons or property. LTS EXPRESSLY DISCLAIMS ANY WARRANTY OR LIABILITY FOR CLAIMS ARISING BY REASONS OF DEATH OR PERSONAL INJURY OR DAMAGE TO PROPERTY RESULTING FROM ANY IMPACT, COLLISION OR HARMFUL CONTACT WITH THE PRODUCTS OR NEARBY HAZARDS OR OBJECTS BY ANY VEHICLE, OBJECTS OR PERSONS.

LTS warrants that any product or component part manufactured by LTS will be free from defects in material or workmanship. LTS will replace free of cost any Product or component part manufactured by LTS that contains such a defect.

THE FOREGOING WARRANTY IS IN LIEU OF AND EXCLUDES ALL OTHER WARRANTIES NOT EXPRESSLY SET FORTH HEREIN, WHETHER EXPRESS OR IMPLIED BY OPERATION OF LAW OR OTHERWISE, INCLUDING BUT NOT LIMITED TO ANY IMPLIED WARRANTIES OF MERCHANTABILITY OR FITNESS FOR A PARTICULAR PURPOSE.

LTS' LIABILITY UNDER THIS WARRANTY IS EXPRESSLY LIMITED TO REPLACEMENT FREE OF COST (IN THE FORM AND UNDER THE TERMS ORIGINALLY SHIPPED), OR TO REPAIR OR TO MANUFACTURE BY LTS, PRODUCTS OR PARTS NOT COMPLYING WITH LTS SPECIFICATIONS, OR, AT LTS' ELECTION, TO THE REPAYMENT OF AN AMOUNT EQUAL TO THE PURCHASE PRICE OF SUCH PRODUCTS OR PARTS, WHETHER SUCH CLAIMS ARE FOR BREACH OF WARRANTY OR NEGLIGENCE. LTS SHALL NOT BE LIABLE FOR ANY INCIDENTAL, CONSEQUENTIAL OR SPECIAL LOSSES, DAMAGES OR EXPENSES OF ANY KIND, INCLUDING, WITHOUT LIMITATION, ANY SUCH LOSSES, DAMAGES OR EXPENSES ARISING DIRECTLY OR INDIRECTLY FROM THE SALE, HANDLING OR USE OF THE PRODUCTS FROM ANY OTHER CAUSE RELATING THERETO, OR FROM PERSONAL INJURY OR LOSS OF PROFIT.

Any claim by the Buyer with reference to Products sold hereunder for any cause shall be deemed waived by the Buyer unless LTS is notified in writing, in the case of defects apparent on visual inspection, within ninety (90) days from the delivery date, or, in the case of defects not apparent on visual inspection, within twelve (12) months from the said delivery date. Products claimed to be defective may be returned prepaid to LTS' plant for inspection in accordance with return shipping instructions that LTS shall furnish to the Buyer forthwith upon receipt of the Buyer's notice of claim. If the claim is established, LTS will reimburse that Buyer for all carriage costs incurred hereunder.

The forgoing warranty benefits shall not apply to (i) any Products that have been subject to improper storage, accident, misuse or unauthorized alterations, or that have not been installed, operated and maintained in accordance with approved procedures and (ii) any components manufactured by the Buyer.

W030587 Rev. 8

revised February 4, 2013

System Configuration Chart - TAU-II-R Crash Cushion

Configuration used for Ulric St K-Rail

BACKSTOP WIDTH

	30 mph* [50 km/h]	35+ mph* [60 km/h]	44 mph [70 km/h] Test Level 2	50 mph* [80 km/h]	55+ mph* [90 km/h]
Up to 30" [700 mm]					
36" [900 mm]					
42" [1060 mm]					
48" [1220 mm]					
54" [1370 mm]					
60" [1520 mm]			X	X	X
66" [1680 mm]			X	X	X
72" [1830 mm]			X	X	X
78" [1980 mm]			X	X	X
84" [2130 mm]			X	X	X
90" [2290 mm]			X	X	X
96" [2440 mm]			X	X	X
102" [2600 mm]					

*System not interchangeable with TAU-II

Legend:

- Type 1 Element (QTY.2)
- Type 2 Element (QTY.2)
- Type 3 Element (QTY.2)
- Type 1 Element (QTY.1)
- Type 2 Element (QTY.1)
- Type 1s Element (QTY.1)
- Type 2s Element (QTY.1)
- X Empty/No Element
- X Lateral Support Cables Required
- Double Slider Panels
- Single Slider Panel
- Leg Adapter Required
- Single X Bulkhead (XL)
- Double X Bulkhead (XXL)
- Triple X Bulkhead (XXXL)
- Parallel Diaphragm
- Transition Wing Assembly Required
- 36" Adapter Assembly Required
- Wide Nose Piece and Type 3n Element

* Speed Capacity rounded down to nearest 5 mph level. Contact Customer Service for further information.

TAU-II-R® REUSABLE CRASH CUSHION

	60+ mph* [100 km/h] Test Level - 3	65 mph [105 km/h]	70 mph [110 km/h]
Up to 30" [700 mm]			
36" [900 mm]			
42" [1060 mm]			
48" [1220 mm]			
54" [1370 mm]			
60" [1520 mm]	X	X	X
66" [1680 mm]	X	X	X
72" [1830 mm]	X	X	X
78" [1980 mm]	X	X	X
84" [2130 mm]	X	X	X
90" [2290 mm]	X	X	X
96" [2440 mm]	X	X	X
102" [2600 mm]			X

Call or email BSI Customer Service:

888 800-3691 (U.S. Toll Free)

707 374-6800 (Outside U.S.)

email: info@barriersystemsinc.com

Visit our website at

www.barriersystemsinc.com

An ISO 9001:2000 Company

Parts Identification

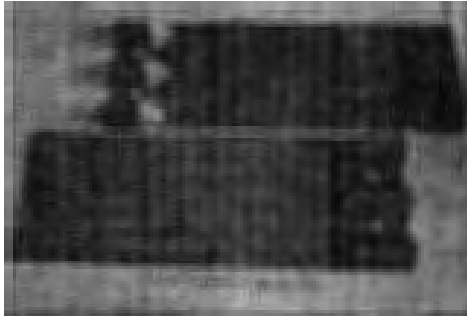

Wide Nose Kit

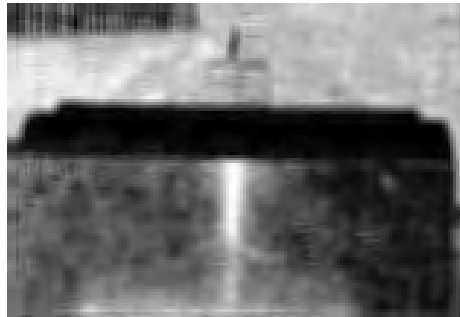

Type 1 Element (QTY Varies)
BSI-1012069-00

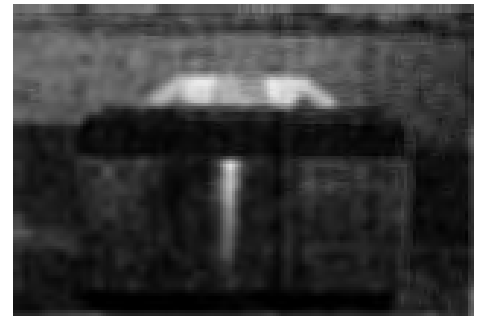

Type 2 Element (QTY Varies)

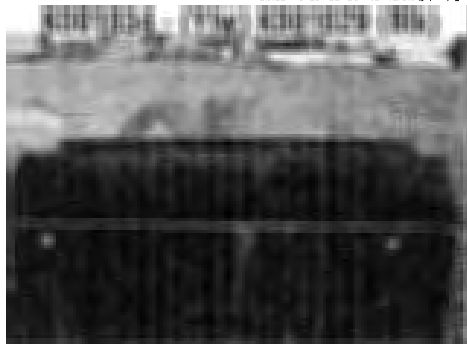

Type 3 Element (QTY Varies)
BSI-1012071-00



Type 3n Element (QTY 1)
BSI-1110009-00



Type 1s Element (QTY Varies)
BSI-1109042-00

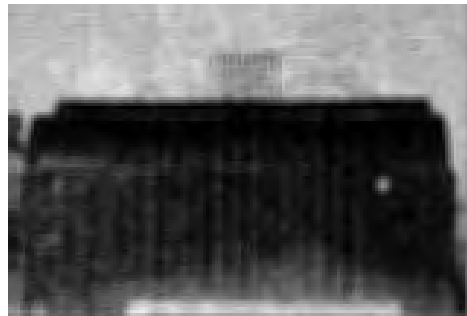

Type 2s Element (QTY Varies)
BSI-11070116-00

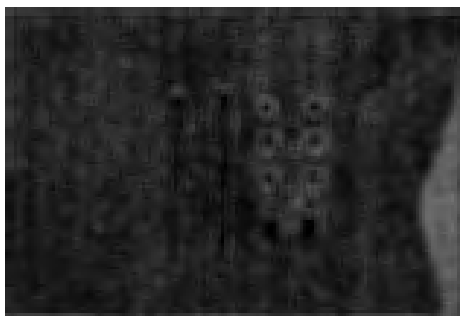

EAE Mounting HW kit (QTY Varies)
BSI-1107131-KT

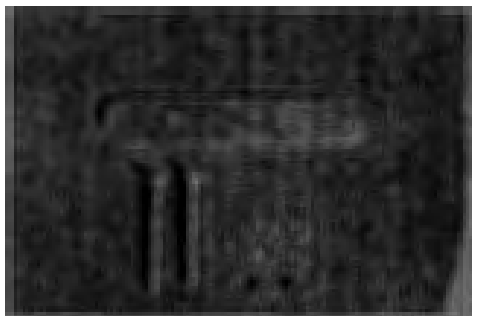

Compact Backstop Mounting Kit
(QTY 1) BSI-1108015-KT

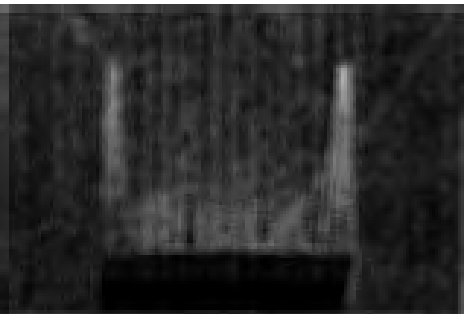

PCB Backstop Mount Kit (QTY 1)
BSI-1108017-KT

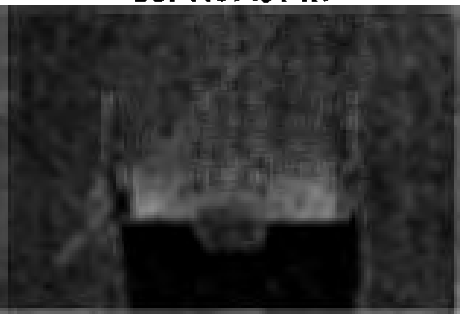

Flush Mount Backstop Mount Kit (QTY 1)
BSI-1108018-KT

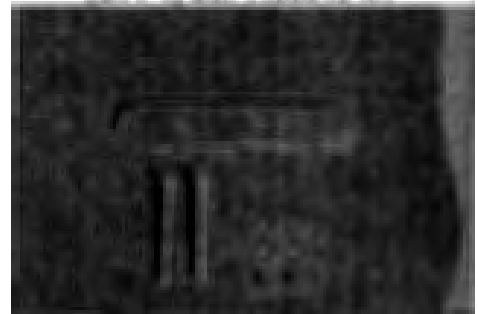

Wide Flange Backstop Mount Kit (QTY Varies)
BSI-1108016-KT

Bill of Materials

Part Number	Description	Quantity
Wide Nose Kit - K001034 (Ylw), K001029 (Blk)		
B050443	Nose Piece (Ylw)	2
4002143	Rivets	14
4002144	Washer	14
EAE Mounting Hardware Kit - BSI-1107131-KT		
2001763	M10 x 110mm Bolt	2
2000443	M10 Washer	4
2001754	M10 Lock Washer	2
2001612	M10 Nut	2
Compact Backstop Mounting Kit - BSI-1108015-KT		
BSI-1107130-00	Mounting Bar	1
2001761	M10 x 120mm Bolt	2
2000443	M10 Washer	4
2001754	M10 Lock Washer	2
2001612	M10 Nut	2
PCB Backstop Mounting Kit - BSI-1108017-KT		
BSI-1110040-00	Mounting Bracket	1
2001439	M10 x 40mm Bolt	2
2000443	M10 Washer	4
2001754	M10 Lock Washer	2
2001612	M10 Nut	2
Flush Mount Backstop Mounting Kit - BSI-1108018-KT		
BSI-1108007-00	Mounting Bracket	1
2001439	M10 x 40mm Bolt	2
2000443	M10 Washers	4
2001754	M10 Lock Washer	2
Wide Flange Backstop Mounting Kit - BSI-1108016-KT		
BSI-1108019-00	Mounting Bar	1
2001761	M10 x 140mm Bolt	2
2000443	M10 Washer	4
2001754	M10 Lock Washer	2
2001612	M10 Nut	2

Note: Assembly of the Universal TAU-II-R structure shall be accomplished by following Steps 1 through 7 and Step 10 in the Universal TAU-II Installation Manual. Assembly of the Nose Cover and installation of the Energy Absorbing Elements shall be accomplished by following the steps in this manual. Additionally, if retrofitting an existing Universal TAU-II System, remove all the energy absorbing cartridges (EACs) and the front nose cover.

STEP 1 – NOSE ASSEMBLY

Components required:

- (1) Wide Nose Kit - K001034
 - (2) - Nose Piece
 - (14) - Rivets
 - (14) - Washers
- (4) Tow Hooks - BSI-1110013-00

- 1a. Attach the Nose Cover and left or right Slider Panel to the Front Support. A two-part nose piece is used for all TAU-II-R Systems. The Nose Cover and Slider Panel are held together with tow hooks designed to aid in the system restoration after design impacts. Push the bolt through the Nose Cover, Slider Panel and Front Support. Install the washer and hand tighten the nut.

Note: A two-part nose piece overlaps across the width of the system. Adjust to the desired profile and align the holes. Using the supplied pop rivets and washers, rivet two columns of holes. The overlapping nose pieces should be riveted together with the two columns of rivets as far apart as possible. Ensure that there is enough room to fit a Type 3n EAE behind the nose cover. It may be beneficial to attach the left and right nose pieces to the system, then wrap and rivet the two sections together once the Type 3n element is installed.

- 1b. Ensure that the tow hooks are used as they are different from the Slider Bolts used on the rest of the system.
- 1c. Repeat the process with the other side of the Nose Cover.

Notes:



Installing One Side of Nose Cover

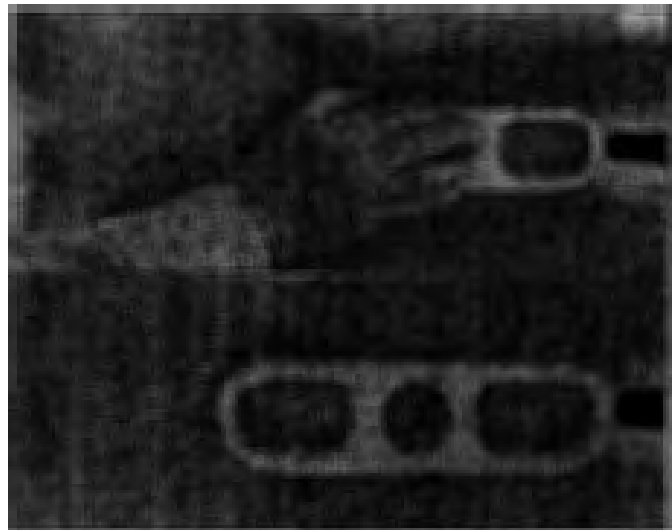

Installing Tow Hooks on Nose Cover

STEP 2 – TORQUE BOLTS

Before installation of the EAEs, ensure that all Slider Panels are lapped properly. For the system to telescope properly, the forward most sliding panel MUST be on the outside.

Before applying torque to the Slider Bolts, ensure that the system bays are fully extended. The Energy Absorbing Elements will not fit properly if the bays are not fully extended. Pull the Slider Panels of each bay until fully extended, working from the back of the system, near the backstop, toward the nose assembly.

Torque all of the Slider Bolts to 20 ft-lbs (27 N-m). Torque the bolts holding the nose cover (Tow Hooks) to 200 ft-lbs (270 N-m). Do not over tighten.

Hint: To ensure proper nesting of the panels, it may be necessary to over tighten the slider bolts (up to 200 ft-lbs) and then back off and torque the bolts to the specified value.



System Fully Extended and Panels Properly Lapped



Applying Torque to Slider Bolts

STEP 3 – INSTALLING ENERGY ABSORBING ELEMENTS [EAEs]

Components Required:

Energy Absorbing Elements (Quantities and types varies)

EAE Mounting Hardware Kit -

BSI-1107131-KT (Quantity varies)

(2) - M10 x 110mm Bolts

(4) - Washers

(2) - Lock Washers

(2) - Nuts

The speed rating and width of the system being assembled must be determined prior to installing the EAEs. Once the speed and width have been determined, reference the TAU-II-R configuration chart and identify the correct system to ensure proper placement of the EAEs.

The Energy Absorbing Elements are identified with a label adhered to the backing plate as Type 1, Type 1s, Type 2, Type 2s, Type 3 or Type 3n.

3a. Begin installing the EAEs starting at the nose assembly. For ease of installation, the EAEs are intended to rest on the bottom tab of each Bulkhead. The backing plate of the EAE will then pass through two additional tabs near the middle of each bulkhead.

3b. Begin with the element directly behind the nose cover; this element will always be a Type 3n. The EAEs are secured using two bolts near the top of the backing plate of each element by bolting two elements of adjacent bays together. There is no torque requirement for these bolts.

Continue by installing the remaining EAEs except for the element that attaches to the backstop.

Note: Refer to the TAU-II-R System Configuration Chart for proper configuration of the Energy Absorbing Elements.

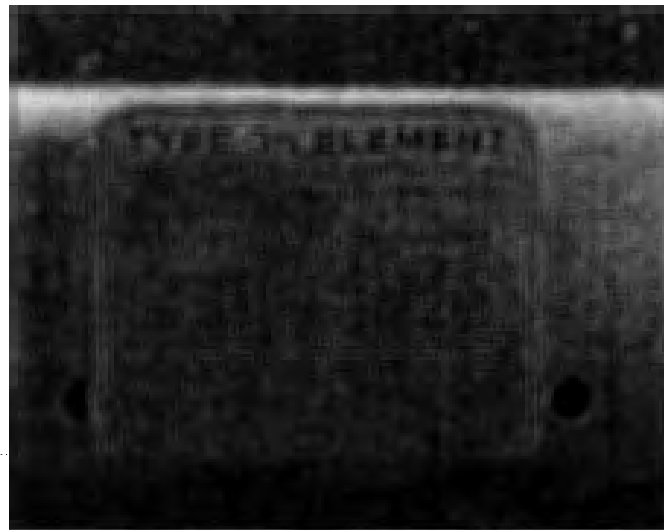

Identification Label on EAEs

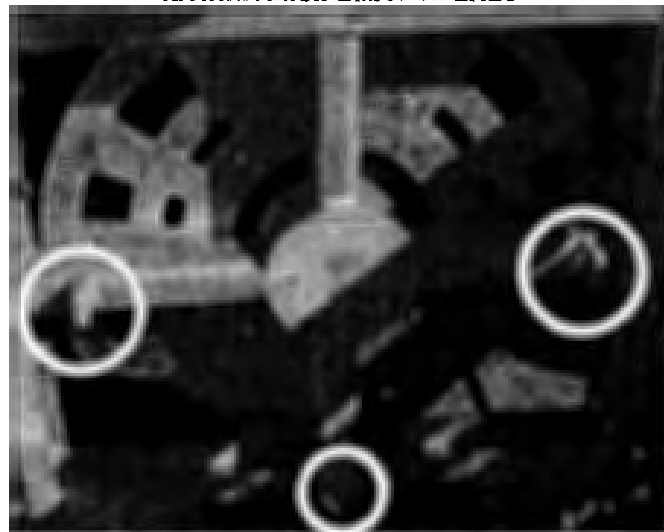

Tabs on Bulkhead



Securing the EAEs

BACKSTOP ATTACHMENT

Installing the EAE(s) to the backstop is accomplished in a different manner for each backstop design. Determine what type of backstop is present and proceed to install the element(s) to the corresponding backstop as follows:

COMPACT BACKSTOP

Components Required:

- (1) Type 2 Energy Absorbing Element - BSI-1012070-00
- (1) Compact Backstop Mount Kit - BSI-1108015-KT
 - (1) - Mounting Bar
 - (2) - M10 x 120mm Bolts
 - (4) - Washers
 - (2) - Lock Washers
 - (2) - Nuts

1. For ease of installation, the EAE is intended to rest on the two tabs near the bottom of the backstop. Insert the EAE and rest it on these tabs.
2. Pull the EAE flush with the frame of the backstop. Insert the EAE Mounting Bar as shown through the back of the backstop. Secure the EAE to the backstop by passing two bolts through backing plate of the EAE and the Mounting Bar. There is no torque requirement for these bolts.

Once all EAEs are installed and secure, proceed to Step 10, Tension Cables, of the Universal TAU-II Installation Manual.

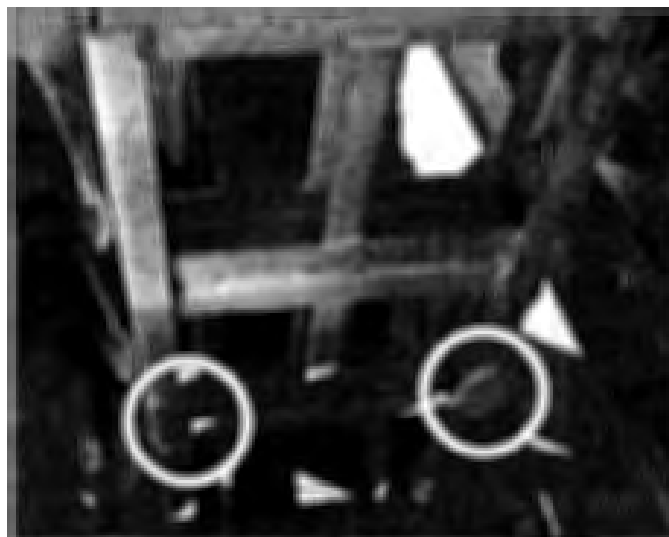

Tabs at the Bottom of Compact Backstop



Mounting Bar used to Secure Element

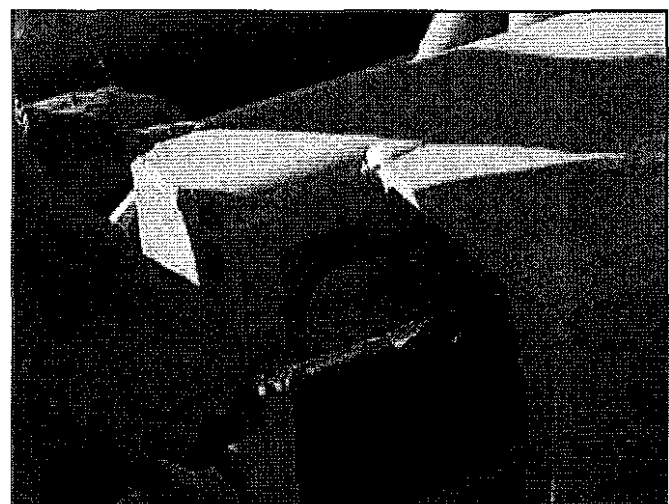

Bolting EAE to Compact Backstop

PCB BACKSTOP

Components Required:

(1) Type 2 Energy Absorbing Element - BSI-1012070-00

(1) PCB Backstop Mounting Kit - BSI-1108017-KT

(1) - Mounting Bracket

(2) - M10 x 40mm Bolts

(4) - Washers

(2) - Lock Washers

(2) - Nuts

1. Begin by removing the four (4) bolts that attach the pipe panel mounts to the backstop.

2. Slide the PCB Mounting Bracket over the PCB Backstop as shown on the right.

3. Secure the mounting bracket to the backstop using the bolts that were previously removed. Pass the bolts through the Pipe Panel Mounts, the mounting bracket and the backstop. Ensure that all four (4) bolts are used. Once the bracket is secure, proceed to install the EAE.



Removing Bolts from Pipe Panel Mounts



Sliding PCB Bracket over Backstop



Securing PCB Bracket

4. For ease of installation, the EAE is intended to rest on the two tabs near the bottom of the backstop. Insert the EAE and rest it on these tabs. Pull the EAE flush with the frame of the backstop and secure the EAE using two bolts.

Once all EAEs are installed and secure, proceed to Step 10, Tension Cables, of the Universal TAU-II Installation Manual.



Inserting EAE



Securing EAE

FLUSH MOUNT BACKSTOP

Components Required:

- (1) Type 2 Energy Absorbing Element - BSI-1012070-00
- (1) Flush Mount Backstop Mounting Kit-BSI-1108018-KT
- (1) - Mounting Bracket
 - (2) - M10 x 40mm Bolts
 - (4) - Washers
 - (2) - Lock Washers

1. Begin by removing the top four (4) bolts that hold the backstop frame together.

2. Slide the Flush Mount Mounting Bracket over the backstop as shown on the right.

3. Secure the mounting bracket to the backstop using the bolts that were previously removed. Ensure that all four (4) bolts are used. Once the bracket is secure, proceed to install the EAE.



Removing Bolts from Flush Mount Backstop



Sliding Bracket Over Backstop

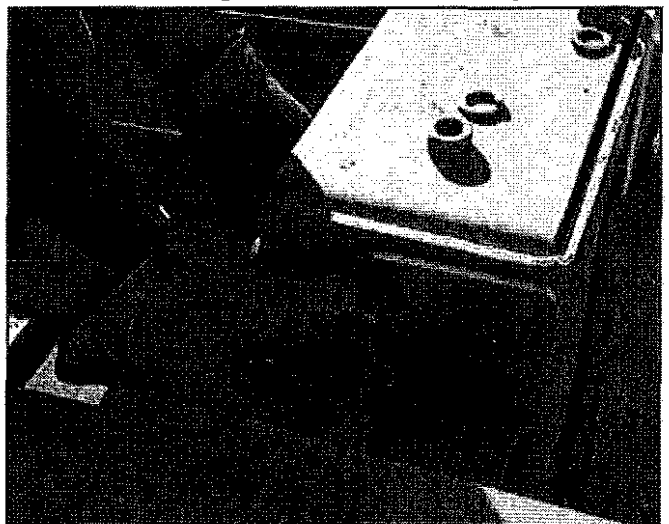

Securing Flush Mount Bracket

4. For ease of installation, the EAE is intended to rest on the two tabs near the bottom of the backstop. Insert the EAE and rest it on these tabs. Pull the EAE flush with the frame of the backstop and secure the EAE using two bolts. The holes on the bracket are tapped, therefore, there is no need for the use of nuts.

Once all EAEs are installed and secure, proceed to Step 10, Tension Cables, of the Universal TAU-II Installation Manual.



Inserting EAE



Securing EAE

WIDE FLANGE BACKSTOP

Components Required:

Type 2 Energy Absorbing Element - BSI-1012070-00
(Quantity varies)

(2) Wide Flange Backstop Mounting Kit
BSI-1108016-KT

- (1) - Mounting Bar
- (2) - M10 x 140mm Bolts
- (4) - Washers
- (2) - Lock Washers
- (2) - Nuts

1. For ease of installation, each EAE is intended to rest on the tabs near the bottom of the backstop. Insert the EAE and rest it on these tabs. Depending on the system, more than one EAE may be required in the last bay at the backstop. Reference the Universal TAU-II-R System Configuration Chart for proper EAE configurations.

2. Pull the EAE flush with the frame of the backstop. Secure the EAE(s) to the backstop using the EAE Mounting Bar and two bolts. If an additional EAE is required at the backstop repeat the process for the additional EAE.

Once all EAEs are installed and secure, proceed to Step 10, Tension Cables, of the Universal TAU-II Installation Manual.



Using Mounting Bar to Attach EAEs

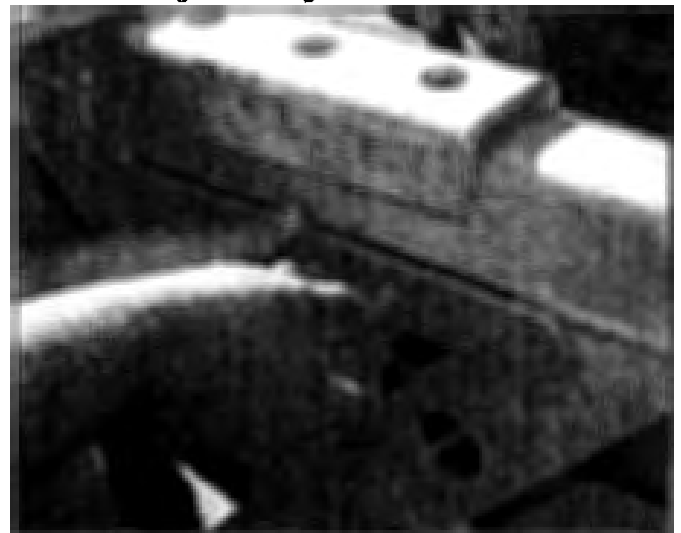

EAEs Secured with Mounting Bars

TRANSITION FROM A ONE ELEMENT BAY TO A TWO ELEMENT BAY WIDE SYSTEMS ONLY

- Components Required:
 Energy Absorbing Elements (Quantity and type varies)
 Wide Flange Backstop Mounting Kit -
 BSI-1108017-KT (Quantity varies)
- (1) - Mounting Bar
 - (2) - M10 x 140mm Bolts
 - (4) - Washers
 - (2) - Lock Washers
 - (2) - Nuts

1. Begin by removing the EAC locator tabs on the side where two EAEs will attach to (the side closest to the backstop). If these tabs are not removed the EAEs will not fit properly.
2. Insert the EAE closest to the front of the system and let it rest on the tabs near the bottom of the bulkhead.

Pull the EAE flush with the bulkhead and hold in place.

Note: It may be useful to hold the EAE in place using a C-Clamp.

3. Insert the next EAE in the following bay, the side where the EAC locator tabs were removed, and secure it in place using the mounting bar and bolts while holding the front bay EAE flush against the bulkhead. The two EAEs should now be held together, as shown to the right. Ensure that the mounting bar sits on top of the backing plate of the forward facing EAE as shown in the photo.

Note: It may be useful to use a C-Clamp to hold the first elements flush against the bulkhead while securing the EAEs with the mounting bracket.

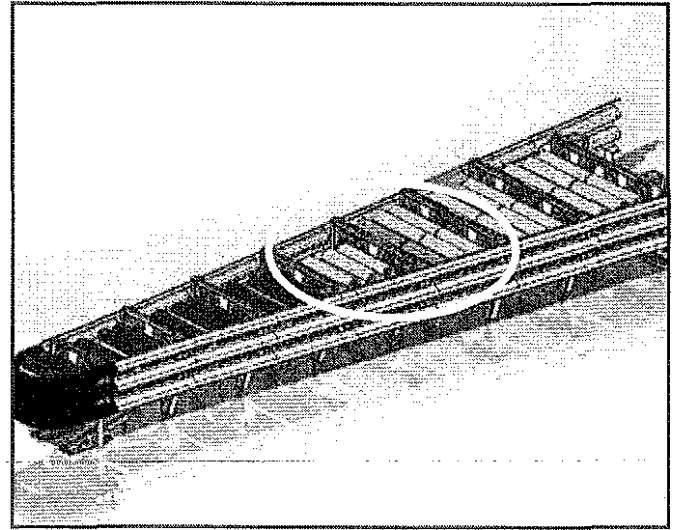

One Element Bay to Two Element Bay



Removing EAC Locator Tabs

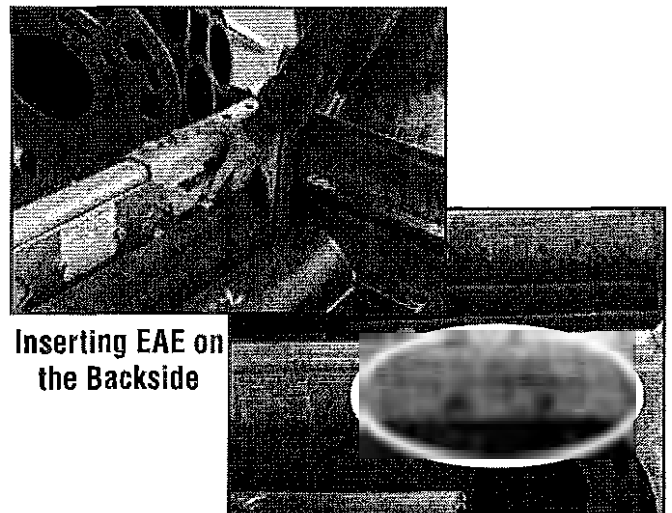

Inserting EAE on the Backside

EAE Secured with Mounting Bracket

4. Insert the third EAE, secure it in place using a second mounting bracket in a similar fashion as the previous step.



Securing EAEs Using Mounting Bracket



EAEs Secured with Mounting Brackets

5. Finally, secure the first EAE by using a third mounting bar. Ensure that the mounting bar sits on the outside of the backing plates of the EAEs as shown to the right.

Once all EAEs are installed and secure, proceed to Step 10, Tension Cables, of the Universal TAU-II Installation Manual.



Final Mounting Bracket Attached

RELEVANT INFORMATION

For System Torque Chart, Anchoring Foundation Options, and Transitions, please reference the Appendices in the Universal TAU-II Installation Manual.

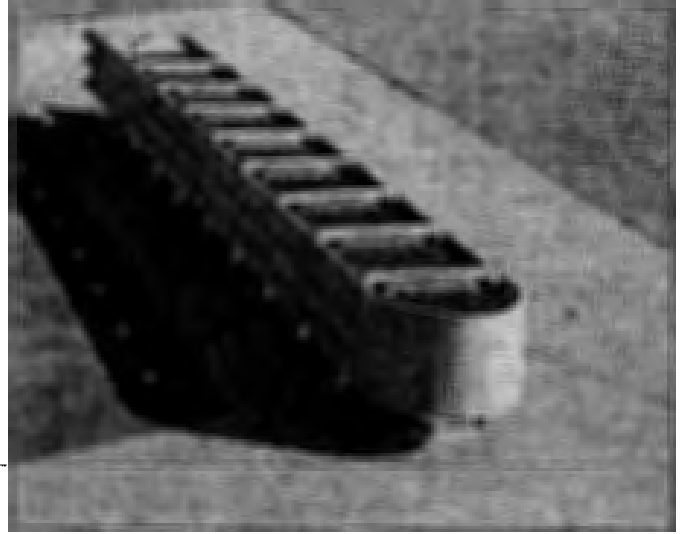

Fully Assembled Parallel System



Fully Assembled Wide System

FINAL INSPECTION CHECKLIST

Inspection Date	Inspection By:	Item
		All front anchor plate and backstop anchor bolts are in place and epoxy has cured.
		Clevis pin, mounted to the front cable anchor, is installed with handle portion of the pin on the inside of the anchor assembly and is firmly tightened. (This may be different depending on the type of foundation, i.e. asphalt or PCC).
		All cable guides are securely fastened.
		System cables tightened to meet torque specifications.
		Pipe panel mounts are positioned properly, flat end facing back, cut out facing forward.
		Sliding panels are installed properly to allow for stacking.
		Sliding panels should not have no more than a 3/4" (19mm) gap between stacked panels.
		Nose cover is properly installed using special tow hooks.
		Torque Sliding Bolt assemblies to specifications. DO NOT OVER TIGHTEN.
		Energy Absorbing Elements (EAEs) are installed and bolted in proper configuration. Reference the Universal TAU-II-R configuration chart.
		Asphalt adapter installed on both sides of portable concrete barrier when applicable.
		Torque all fasteners to meet specifications.

TAU-II-R MAINTENANCE & REPAIR

The Universal TAU-II-R system was designed to offer low maintenance and a high degree of reusability. The system has also demonstrated self restoration capability after some impacts. The system is based on the original TAU-II and it incorporates reusable energy absorbing elements. The majority of the system can be reused after multiple impacts.

Life Expectancy

Environment

Depending on the environmental conditions, an energy absorbing element (EAE) will sustain its mechanical properties for several years. In a typical highway environment, an unhampered EAE is expected to sustain for a minimum of 10 years from the date of installation when properly maintained.

Impacts

Impact conditions that affect the reusability and self restoration characteristics include:

1. Weight and speed of the impacting vehicle.
2. Angle and location of the impact.
3. The time lapse between incidents.
4. Extreme environmental conditions, such as, temperature and humidity.

The Universal TAU-II-R has demonstrated that it will partially or self restore after some, but not all impacts. The system must be thoroughly inspected after all impacts and fully restored to its original form to ensure proper impact performance for subsequent events.

Inspections

Inspections should be determined by impact history and volume of traffic and may be prescribed by local highway authorities or maintenance divisions. Drive-by inspections are recommended at least monthly. Hands-on inspections are recommended at least yearly. Post-impact inspections are recommended after every impact.

TAU-II-R MAINTENANCE & REPAIR

Inspection - Drive-By

The frequency of drive-by inspections is dependent on the traffic volume and the impact history of the system. Drive-by inspections are recommended at least monthly.

1. The inspector should be moving at a speed that is sufficiently slow enough to detect impact or environmental damage (debris). If any damage or significant debris is observed, a hands-on inspection is warranted.
2. Make sure that all of the energy absorbing elements are present and that there is no debris lodged underneath the system. If energy absorbing elements are missing or out of position, a hands on inspection is necessary.
3. If delineation has been applied to the nose cover, ensure that it is still properly attached and visible. If it is not properly attached or becoming disconnected, a hands on inspection is warranted.
4. If the main support cables appear loose or are sagging, a hands-on inspection should be made.
5. If the system appears to have been impacted in any way, (visible scrapes, paint marks, etc.) a hands-on inspection should be made.

Note: It is important to keep a logbook of all drive – by inspections for each installed system. Record the date of the inspection and observed condition of the system.



1. Look for tire or paint marks on the front and sides of the system. In addition, look for any bent or dislodged panels.
2. Look for debris (pieces of tire, garbage, etc.) underneath the system.
3. Look for sagging cables.

Warning: Debris, snow, or ice may accumulate in and around the system over time and may affect the performance of the Universal TAU-II-R. A hands-on inspection is needed if any debris is observed. Failure to conduct a hands-on inspection to remove the debris or other material could affect the performance of the system.

TAU-II-R MAINTENANCE & REPAIR

Inspection - Hands-On

The frequency of hands-on inspections is dependent on the traffic volume and the impact history of the system. Hands-on inspections are recommended at least yearly.

1. Appropriate traffic control shall be deployed in accordance with local standards.
2. Check that all the Diaphragms are straight and that the Slider Bolts used to connect the side panels to the Diaphragms are straight. Check that the tightness of the Slider Bolts is 20 ft – lbs (27 N-m).
3. Check below the system and in the spaces between the Diaphragms and the Energy Absorbing Elements (EAEs) to remove any debris that may have accumulated.

Warning: Debris, snow, or ice may accumulate in and around the system over time and may affect the performance of the Universal TAU-II-R. A hands-on inspection is needed if any debris is observed. Failure to conduct a hands-on inspection to remove the debris or other material could affect the performance of the system.

4. Check the tightness of the anchor bolts on the Front Anchor Plate as well as the anchor bolts at the base of the unit.

Concrete Foundation Installation:

Tighten to 120 ft – lbs (160 N-m)

Asphalt Foundation Installation:

Tighten to 5 ft – lbs (8 N-m)

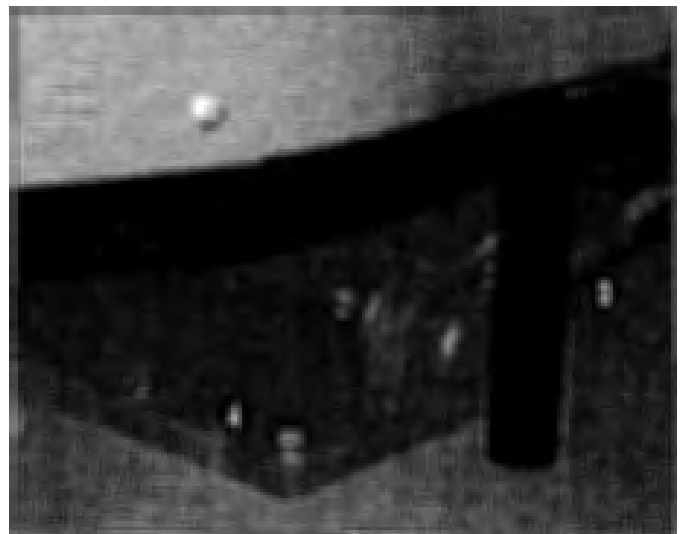

TAU-II-R MAINTENANCE & REPAIR

Inspection - Hands-On (Continued)

5. Check the nut on the end of the cables at the backstop. Adjust the torque if necessary.

Concrete Foundation Installation:

Tighten to 500 ft – lbs (680 N-m)

Asphalt Foundation Installation:

Tighten to 120 ft – lbs (160 N-m)

6. Check the condition and placement of all the EAEs. Ensure that all EAEs are in good condition and that they are positioned properly. Inspect and evaluate the condition of the EAEs.

The following criteria shall be considered when evaluating an EAE:

- The EAEs may experience wear from contact with the system cable running along the bottom of the system. Damage and material wearing caused by the cable is acceptable and will not affect the energy absorbing capacity of the elements.

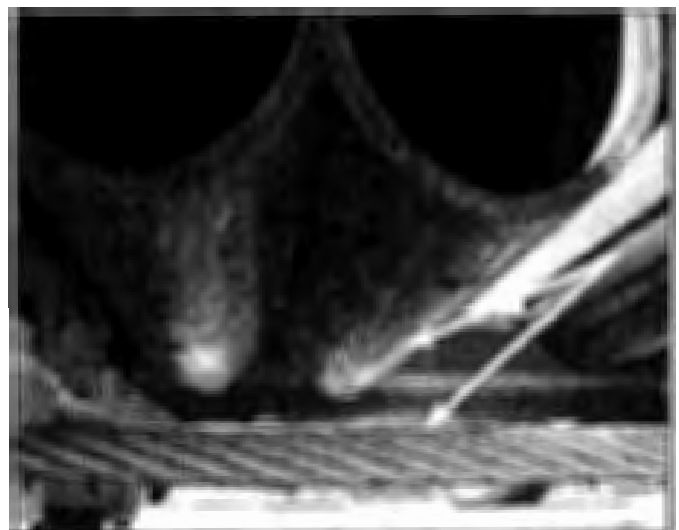
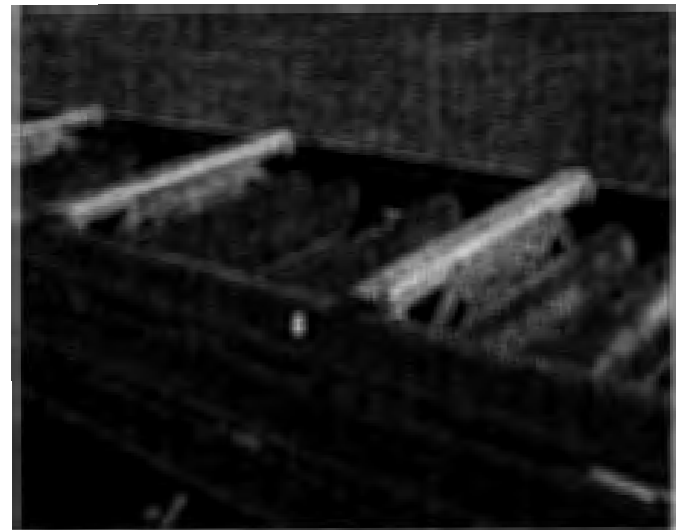
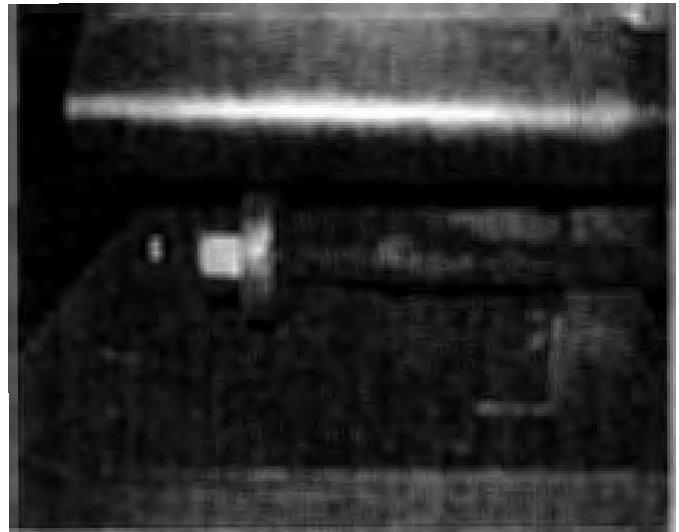

TAU-II-R MAINTENANCE & REPAIR

Inspection - Hands-On (Continued)

- The EAEs may experience minor superficial damage by the EAC locator tabs located near the bottom of each bulkhead. Damage caused by these tabs is acceptable and will not affect the energy absorbing capacity of the elements.
- Minor damage may be experienced from contact with the hardware on the backing plates of the EAEs. This damage is acceptable and will not affect the energy absorbing capacity of the elements.
- The EAEs may experience cracking after numerous severe impacts. Any EAE with visible cracks greater than 1" (25mm) and that penetrate the entire thickness of the material shall be replaced immediately.

Remove and replace all damaged elements. If an element's condition is questionable, a photo of the element can be forwarded to Lindsay Transportation Solutions for evaluation. If you need assistance determining an element's condition, contact Lindsay Transportation Solutions Customer Service:

U.S. Toll Free: (888) 800-3691
 Phone: (707) 374-6800
 Fax: (707) 374-6801
 Email: info@barriersystemsinc.com

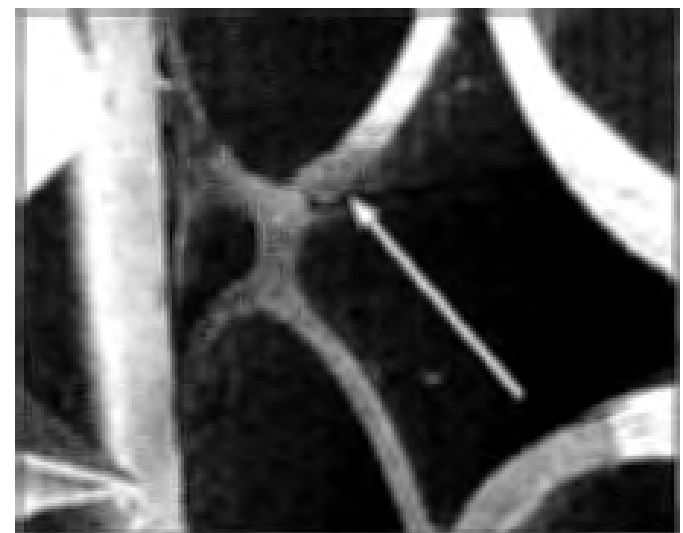
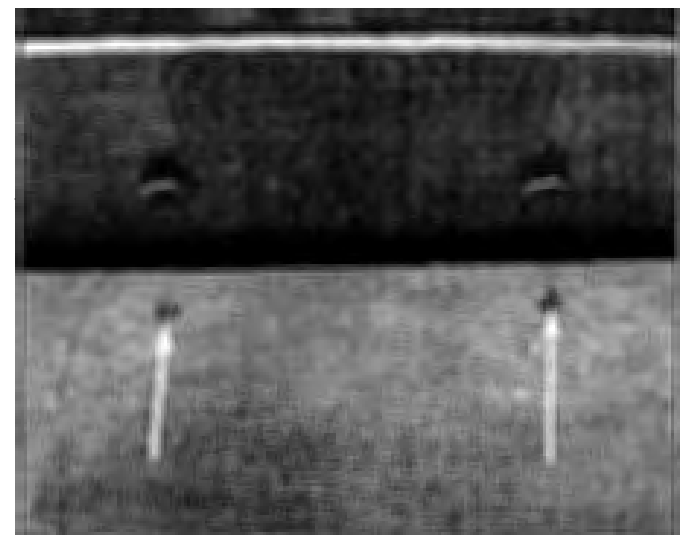
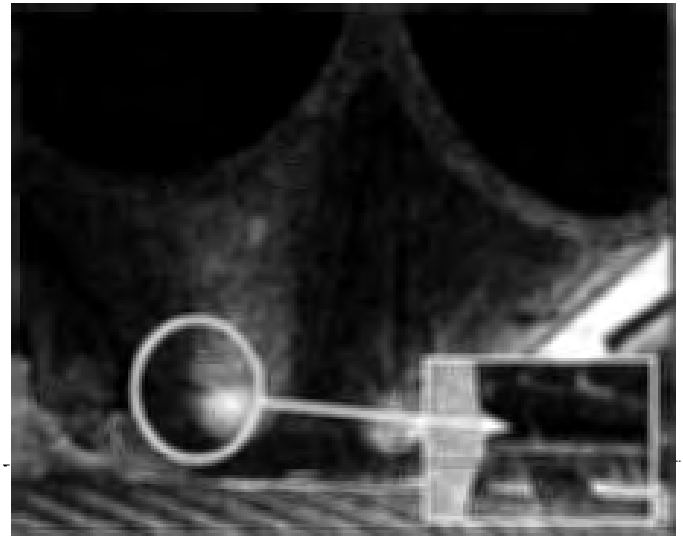

TAU-II-R MAINTENANCE & REPAIR

Inspection - Hands-On (Continued)

Configuration Chart for proper placement of the EAEs.

7. Check that the EAEs are securely bolted. Check that the torque of the Tow Hooks holding the Nose Cover is 200 ft – lbs (270 N-m).

Note: It is important to keep a log book of all hands-on inspections for each installed system. Record the date of inspection, the observed condition of the system and any replaced items.

Note: Replacement parts may be obtained from your local distributor. If you need assistance contacting your local distributor, contact Lindsay Transportation Solutions Customer Service:

U.S. Toll Free: (888) 800-3691
 Phone: (707) 374-6800
 Email: info@barriersystemsinc.com

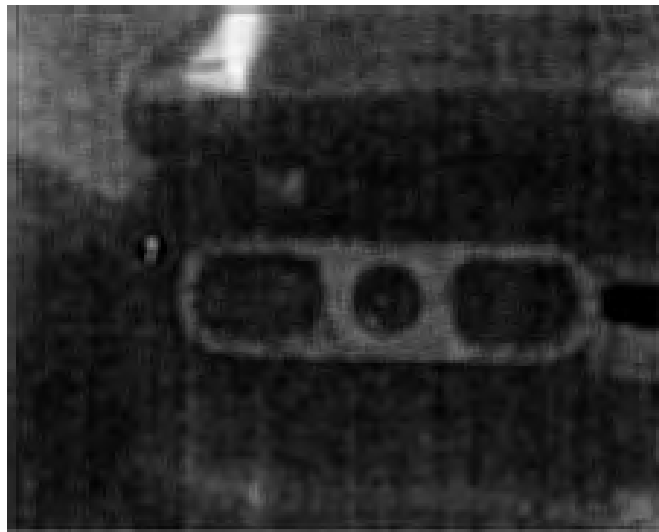

TAU-II-R MAINTENANCE & REPAIR

Post Impact Inspection - Repair

After an impact, the system must be thoroughly inspected to determine which parts can be reused and which parts need to be replaced. The system must be repaired to its original condition to operate as designed during the next impact. Once the system has been fully extended to its original length, the reusable Energy Absorbing Elements restore to their original capacity.

WARNING: A system that has been impacted can store energy in the Energy Absorbing Elements and may spring back unexpectedly causing possible serious injury. Use caution when disassembling and restoring damaged systems.

1. Appropriate traffic control shall be deployed in accordance with local standards.
2. Asphalt Systems:
Pay close attention to the foundation anchors. If the anchors have moved or if there are any cracks around the anchoring area, the foundation may need to be re-compacted or the system may need to be repositioned in a more stable area.
3. If the system has sustained a frontal impact, attach a suitable chain or sling to the special Tow Hooks attached to the Front Support and pull the system out in a controlled manner with a heavy truck. Attach the chain as shown in the pictures. Extend the system to its original length (For system lengths, see Appendix C in the Universal TAU-II Installation Manual). It is important that the system bays be fully extended in order for the Energy Absorbing

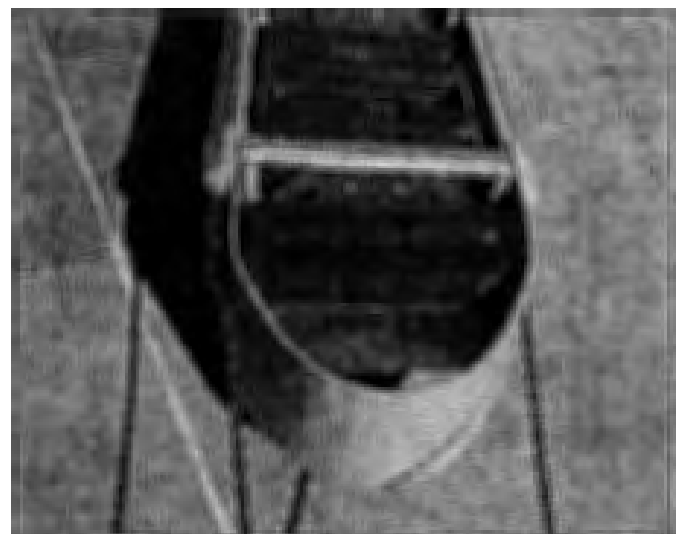

TAU-II-R MAINTENANCE & REPAIR

Post Impact Inspection - Repair (Continued)

Elements to restore to their original shape. Ensure that the gap between the elements does not exceed the values in the table below, if it does, those elements need to be replaced or accelerated (see note below). The gap should be measured from bolt to bolt.

Element	Gap (cm)	Gap (in)
Type 1	15	5-7/8
Type 2	13	5-1/8
Type 3	13	5-1/8

A gap larger than what is specified may indicate that an EAE has not yet fully restored to its original form. The EAEs shall be removed and replaced with new or fully restored EAEs. Because of the special rebound control features of the EAE, after an impact, some EAEs may take longer to regain their original form, in which case, it may be necessary to cycle EAEs, by replacing elements that have not fully restored with ones from inventory that have already been fully restored.

Note: Most elements will fully restore within 24 to 72 hours after full compression and restoration of the system. To help accelerate the full expansion of the elements, the elements may be placed under direct sun exposure, be exposed to ambient heat, or, in cold climates, be placed indoors.

WARNING: Stand a safe distance from the pulling operation until the system is fully extended in case the chain breaks or becomes disconnected.

4. Inspect the main cables. Create slack in the cables by backing off the nut on the threaded end. Loosen the bolt to the end of thread. Inspect the cables for damage to ensure that they have not been kinked, pinched, or frayed. Replace any cable if strands of wire are broken or severely kinked.
5. Inspect the condition of all Energy Absorbing Elements. Ensure that all EAEs are in good condition and that they are positioned properly. Inspect and evaluate the condition of the EAEs.

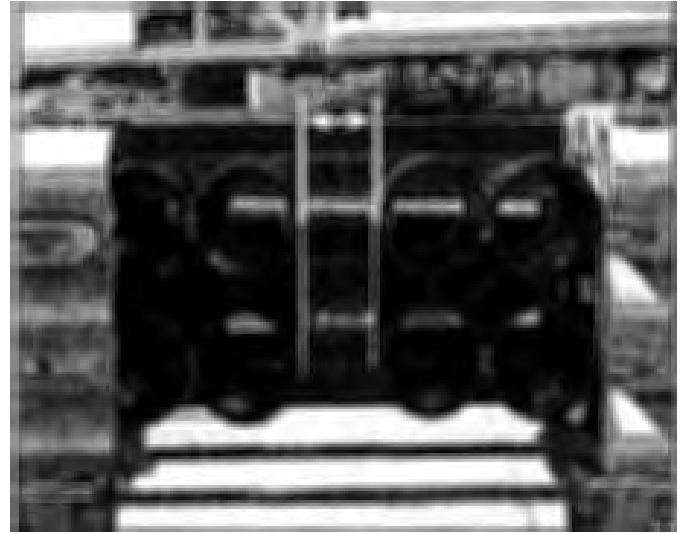

TAU-II-R MAINTENANCE & REPAIR

Post Impact Inspection - Repair (Continued)

Note: The EAE evaluation criterion is outlined in the previous section, "Hands on Inspection," on pages 25-28.

Remove and replace all damaged elements. If an element's condition is questionable, a photo of the element can be forwarded to Lindsay Transportation Solutions for evaluation. If you need assistance determining an element's condition, contact Lindsay Transportation Solutions Customer Service:

U.S. Toll Free: (888) 800-3691
Phone: (707) 374-6800
Fax: (707) 374-6801
Email: info@barriersystemsinc.com

Refer to the Universal TAU-II-R System Configuration Chart for proper placement of the EAEs. Check that the EAEs are securely bolted.

6. Inspect the End, Side and Transition Panels. If a panel is only slightly damaged, it may be possible to use a hammer or appropriate device to bend the panel back to its original shape. If the damage cannot be repaired so that the panel will slide smoothly over an adjacent panel, it must be replaced. Slider Panels can easily and quickly be replaced by simply removing the adjacent Slider Bolt Assemblies.
7. Inspect all of the Slider Bolts. Ensure that the Slider Bolts are straight and properly aligned with the Slider Panels. Replace any damaged parts in the Slider Bolt Assemblies. (Do not attempt to straighten a bent Slider Bolt.)
8. Inspect the Diaphragms. A bent or damaged diaphragm that cannot be straightened to its original shape must be replaced.

9. Inspect the Front Cable Anchor. The area around the anchor bolts should not be disturbed. Remove and replace any damaged bolts.

Concrete Foundation Installation:

Re-torque nuts to 120 ft – lbs (160 N-m)

Asphalt Foundation Installation:

Re-torque nuts to 5 ft – lbs (8 N-m)

10. Inspect for damaged bolts that attach to the PCB Backstop or Compact Backstop. As with the Front Cable Anchor, remove and replace any damaged bolts.
11. If the Pipe Panel Mounts are deformed they should be replaced.
12. Inspect the Nose Cover to see if it has been damaged or torn. Replace the Nose Cover if there is any damage and add proper delineation as necessary.
13. Once all necessary components have been replaced, repaired or restored, re-torque all necessary bolts and nuts on the system. Please refer to the System Torque Chart in the Universal TAU-II Installation Manual.



Lindsay Transportation Solutions Sales and Services, Inc

180 River Road • Rio Vista, CA 94571 • +1 707.374.6800 U.S. Toll Free: 800.800.3691 • www.barrriersystemsinc.com

Installation manual details for the TAU-II-R System are subject to change without notice to reflect improvements and upgrades.

Additional information is available from Lindsay Transportation Solutions Sales and Service © Lindsay Transportation Solutions

TAU-II-R INSTALLATION 07022014v4

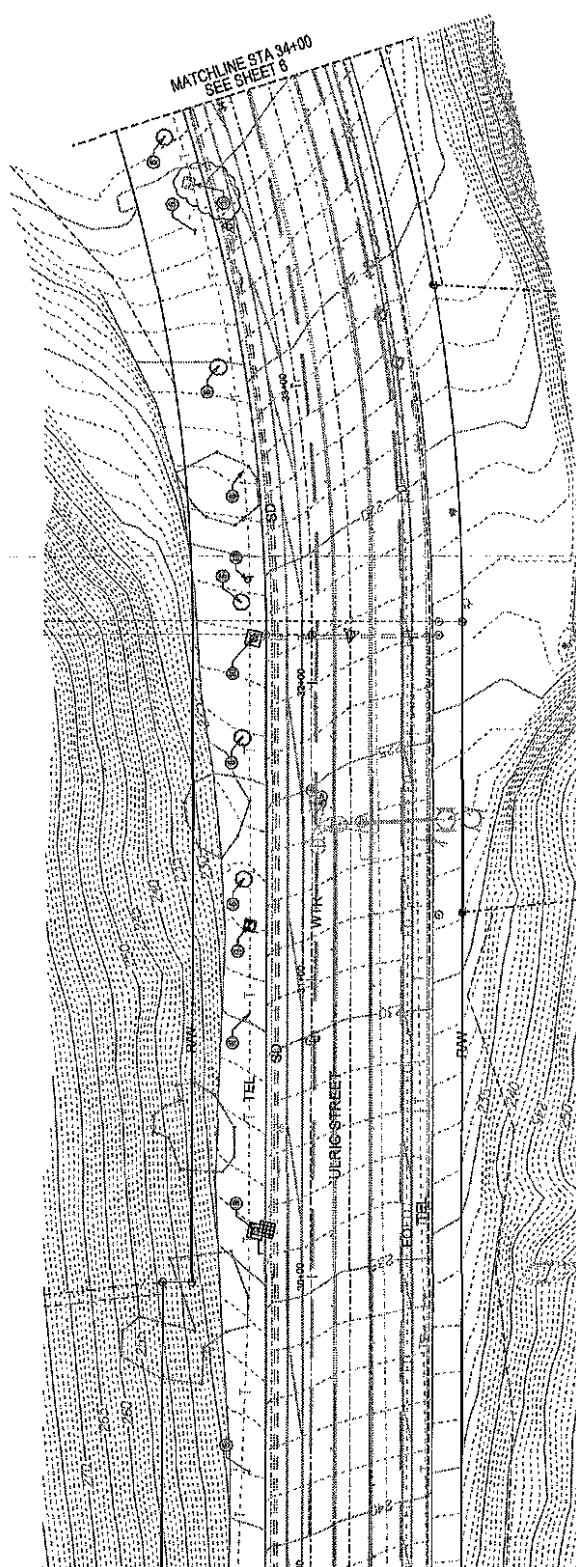

MATCHLINE STA 34+00
SEE SHEET 8

MATCHLINE STA 29+00
SEE SHEET 4

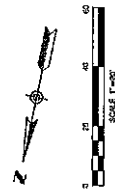

D-4

ULRIC STREET
FASHION HILLS TO DAVID STREET K-RAIL
DEMOLITION PLAN
ULRIC STREET
STA 29+00 TO STA 34+00

CITY OF SAN DIEGO, CALIFORNIA PUBLIC WORKS DEPARTMENT SHEET # OF # SHEETS	DATE 2/20/76	BY DAVID LI	NO. OF SHEETS 37882-5-D
PROJECT SMALL JOHNSON	DATE 5/23/76	BY MARC PIRAZZINI	NO. OF SHEETS 37882-5-D
DESIGNER A. ADDENDUM D	DATE 5/23/76	BY MARC PIRAZZINI	NO. OF SHEETS 37882-5-D
CHECKER A. ADDENDUM D	DATE 5/23/76	BY MARC PIRAZZINI	NO. OF SHEETS 37882-5-D
APPROVER A. ADDENDUM D	DATE 5/23/76	BY MARC PIRAZZINI	NO. OF SHEETS 37882-5-D

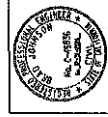

- DEMOLITION NOTES**
1. PROTECT EXISTING ELECTRICAL CABLES.
 2. PROTECT EXISTING STORM DRAIN INLET.
 3. REMOVE EXISTING VEGETATION, SKULRS, AND BRANCHES AS NEEDED TO PROVIDE CLEARANCE FOR CONSTRUCTION OF NEW SIDEWALK AND WALL IMPROVEMENTS.
 4. PROTECT EXISTING COMMUNICATION FIBER OPTIC WHEN INSTALLING NEW IMPROVEMENTS.
 5. PROTECT EXISTING STORM DRAIN CLEANOUT. SEE SHEET 4.
 6. PROTECT EXISTING SIGN.
- PROTECT EXISTING COMMUNICATION FIBER OPTIC WHEN INSTALLING NEW IMPROVEMENTS. THE CONTRACTOR SHALL HAVE THE RESIDENT ENGINEER AND CITY ASSURANT PRESENT TO PROVIDE DIRECTION FOR PROTECTING AND MARKING EXISTING CABLES.

ADDED NOTE 1 Page 70 of 81
REVISED NOTE 6
ADDENDUM D

City of San Diego

CITY CONTACT: Rosa Riego, Contract Specialist, Email: Rriego@sandiego.gov
Phone No. (619) 533-3426, Fax No. (619) 533-3633

ADDENDUM "C"

 FOR



Ulric St – Fashion Hills to David St K-Rail

BID NO.:	<u>K-17-1481-DBB-3</u>
SAP NO. (WBS/IO/CC).:	<u>B-13163</u>
CLIENT DEPARTMENT:	<u>2116</u>
COUNCIL DISTRICT:	<u>7</u>
PROJECT TYPE:	<u>IE / IK</u>
FEDERAL AID PROJECT NO.:	<u>HSIPL-5004 (194)</u>

BID DUE DATE:

**2:00 PM
AUGUST 30, 2016
CITY OF SAN DIEGO
PUBLIC WORKS CONTRACTS
1010 SECOND AVENUE, 14th FLOOR, MS 614C
SAN DIEGO, CA 92101**

A. CHANGES TO CONTRACT DOCUMENTS

The following changes to the Contract Documents are hereby made effective as though originally issued with the bid package. Bidders are reminded that all previous requirements to this solicitation remain in full force and effect.

THE SUBMITTAL DATE FOR THIS PROJECT HAS BEEN **EXTENDED AS STATED ON THE COVER PAGE.**

James Nagelvoort, Director
Public Works Department

Dated: *August 16, 2016*
San Diego, California

JN/HM/lji

City of San Diego

CITY CONTACT: Rosa Riego, Contract Specialist, Email: Rriego@sandiego.gov

Phone No. (619) 533-3426, Fax No. (619) 533-3633

ADDENDUM "B"

 **e - Bidding** FOR



Ulric St – Fashion Hills to David St K-Rail

BID NO.: K-17-1481-DBB-3
SAP NO. (WBS/IO/CC): B-13163
CLIENT DEPARTMENT: 2116
COUNCIL DISTRICT: 7
PROJECT TYPE: IE / IK
FEDERAL AID PROJECT NO.: HSIPL-5004 (194)

BID DUE DATE:

2:00 PM

AUGUST 18, 2016

CITY OF SAN DIEGO

PUBLIC WORKS CONTRACTS

1010 SECOND AVENUE, 14th FLOOR, MS 614C

SAN DIEGO, CA 92101

A. CHANGES TO CONTRACT DOCUMENTS

The following changes to the Contract Documents are hereby made effective as though originally issued with the bid package. Bidders are reminded that all previous requirements to this solicitation remain in full force and effect.

THE SUBMITTAL DATE FOR THIS PROJECT HAS BEEN **EXTENDED AS STATED ON THE COVER PAGE.**

James Nagelvoort, Director
Public Works Department

Dated: *August 4, 2016*
San Diego, California

JN/AR/lji

City of San Diego

CITY CONTACT: Rosa Riego, Contract Specialist, Email: Rriego@sandiego.gov
Phone No. (619) 533-3426, Fax No. (619) 533-3633

ADDENDUM "C"

 - Bidding FOR



Ulric St – Fashion Hills to David St K-Rail

BID NO.: K-17-1481-DBB-3
SAP NO. (WBS/IO/CC): B-13163
CLIENT DEPARTMENT: 2116
COUNCIL DISTRICT: 7
PROJECT TYPE: IE / IK
FEDERAL AID PROJECT NO.: HSIPL-5004 (194)

BID DUE DATE:

**2:00 PM
AUGUST 30, 2016
CITY OF SAN DIEGO
PUBLIC WORKS CONTRACTS
1010 SECOND AVENUE, 14th FLOOR, MS 614C
SAN DIEGO, CA 92101**

A. CHANGES TO CONTRACT DOCUMENTS

The following changes to the Contract Documents are hereby made effective as though originally issued with the bid package. Bidders are reminded that all previous requirements to this solicitation remain in full force and effect.

THE SUBMITTAL DATE FOR THIS PROJECT HAS BEEN **EXTENDED AS STATED ON THE COVER PAGE.**

James Nagelvoort, Director
Public Works Department

Dated: *August 16, 2016*
San Diego, California

JN/HM/lji

City of San Diego

CITY CONTACT: Rosa Riego, Contract Specialist, Email: Rriego@sandiego.gov
Phone No. (619) 533-3426, Fax No. (619) 533-3633

ADDENDUM "A"



FOR



Ulric St – Fashion Hills to David St K-Rail

BID NO.: K-17-1481-DBB-3
SAP NO. (WBS/IO/CC): B-13163
CLIENT DEPARTMENT: 2116
COUNCIL DISTRICT: 7
PROJECT TYPE: IE / IK
FEDERAL AID PROJECT NO.: HSIPL-5004 (194)

BID DUE DATE:

2:00 PM

AUGUST 9, 2016

CITY OF SAN DIEGO

PUBLIC WORKS CONTRACTS

1010 SECOND AVENUE, 14th FLOOR, MS 614C

SAN DIEGO, CA 92101

ENGINEER OF WORK

The engineering Specifications and Special Provisions contained herein have been prepared by or under the direction of the following Registered Engineer;

Brad Johnson
For City Engineer

7/25/16
Date

Seal

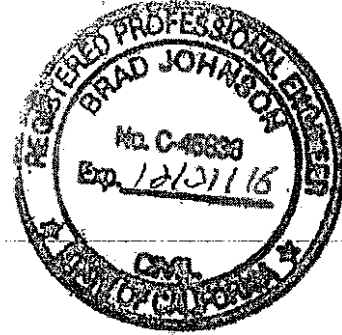

A. CHANGES TO CONTRACT DOCUMENTS

The following changes to the Contract Documents are hereby made effective as though originally issued with the bid package. Bidders are reminded that all previous requirements to this solicitation remain in full force and effect.

B. BIDDER'S QUESTIONS

Q1 C-4 Note 3 and 8 states that the concrete barrier rail type 60 needs to be constructed per SDG-112 and Caltrans 2010 standard plan A76A. The shape of SDG-112 and Caltrans type 60 A76A are different. Please advise which drawing is the one that needs to be follow.

A1 Please install Type 60 Concrete Barrier Rail per Caltrans 2010 Standard Plan A76A.

C. NOTICE INVITING BIDS

1. To Item 3, Estimated Construction Cost, page 5, **DELETE** in its entirety and **SUBSTITUTE** with the following:

3. ESTIMATED CONSTRUCTION COST: The City's estimated construction cost for this project is **\$738,000.**

D. SUPPLEMENTARY SPECIAL PROVISIONS

1. To Attachment E, Supplementary Special Provision Appendices, page 176 and 177, Appendix E - Location Map **DELETE** in its entirety and **SUBSTITUTE** with pages 5 and 6 of this Addendum

E. CERTIFICATIONS AND FORMS

1. To Certifications and Forms page 200, Electronically Submitted Forms **DELETE** in its entirety and **SUBSTITUTE** with page 7 of this Addendum.

F. ADDITIONAL CHANGES

For clarity where applicable, ADDITIONS, if any, have been Underlined and DELETIONS, if any, have been Stricken out.

Section	Item Code	Description	Unit of Measure	Quantity	Payment Reference
Main Bid	237310	Sidewalk	SF	11,985 <u>10,758</u>	303-5.9

G. PLANS

1. To Drawing number: 37882-7-D, **DELETE** in its entirety and **REPLACE** with page 8 of this Addendum.

James Nagelvoort, Director
Public Works Department

Dated: *July 26, 2016*
San Diego, California

JN/AR/Lad

APPENDIX E
LOCATION MAP

The City of
SAN DIEGO Public Works

Ulric Street - Fashion Hills to David St K-Rail

FOR QUESTIONS ABOUT THIS PROJECT
 Call: (619) 533-4207
 Email: engineering@sandiego.gov

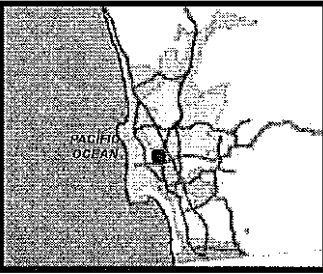

Legend

0 0.0275 0.055 0.11 Miles



COMMUNITY NAME: LINDA VISTA

COUNCIL DISTRICT: 7

SAP ID: B-13163

Date: February 4, 2016

July 26, 2016

ADDENDUM "A"



Page 6 of 8

Ulric St- Fashion Hills to david St. K-Rail

THIS MAP/DATA IS PROVIDED WITHOUT WARRANTY OF ANY KIND, EITHER EXPRESS OR IMPLIED, INCLUDING, BUT NOT LIMITED TO, THE IMPLIED WARRANTIES OR MERCHANTABILITY AND FITNESS FOR A PARTICULAR PURPOSE. Note: This product may contain information reproduced with permission granted by RAND McNALLY & COMPANY to SanGIS. This map is copyrighted by RAND McNALLY & COMPANY. It is unlawful to copy or reproduce all or any part thereof, whether for personal use or resale, without the prior, written permission of RAND McNALLY & COMPANY.

ELECTRONICALLY SUBMITTED FORMS

THE FOLLOWING FORMS MUST BE SUBMITTED IN PDF FORMAT WITH BID SUBMISSION

The following forms are to be completed by the bidder and submitted (uploaded) electronically with the bid in PlanetBids.

- A. BID BOND – See Instructions to Bidders, Bidders Guarantee of Good Faith (Bid Security) for further Instructions**
- B. CONTRACTOR'S CERTIFICATION OF PENDING ACTIONS**
- C. EQUAL BENEFITS ORDINANCE – CERTIFICATION OF COMPLIANCE**
- D. DEBARMENT AND SUSPENSION CERTIFICATION**
- E. CERTIFICATION WITH REGARD TO THE PERFORMANCE OF PREVIOUS CONTRACTS OR SUBCONTRACTS SUBJECT TO THE EQUAL OPPORTUNITY CLAUSE AND THE FILING OF REQUIRED REPORTS**
- F. PUBLIC CONTRACT CODE SECTION 10162 QUESTIONNAIRE**
- G. NON-LOBBYING CERTIFICATION**
- H. LOBBY PROHIBITION, CERTIFICATION AND DISCLOSURE**
- I. DISCLOSURE OF LOBBYING ACTIVITIES**

Bids will not be accepted until ALL forms are submitted as part of the bid submittal

